

JARLIN CABINETRY



PRODUCT CATALOG

Jarlin Cabinetry is a leading wholesaler and distributor of quality all-wood kitchen and bath cabinetry for remodeling and new home construction markets. Our products are sold through a network of independent dealers and distributors or directly to major builders and contractors.

With our solid wood construction, superior hardware, durable finishes, cabinetry lines and unique design features, we provide a wide variety at an affordable price. Our cabinets are ideal for homeowners who want a dream kitchen that's elegant, unique and cost effective. Quality is fundamental to our business! Feel free to browse our online gallery.

With a well-stocked warehouse located in Fort Lauderdale, Florida, and warehouses around the country, your orders will be shipped accurately and quickly. We are continually expanding with new cabinet lines and more warehouse locations. Look for our new branch now open in City of Industry, CA.



Fort Lauderdale, FL

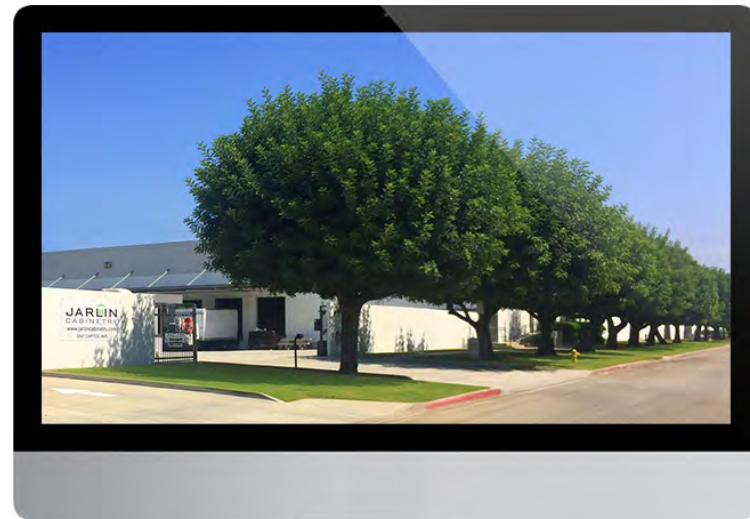

City of Industry, CA

TABLE OF CONTENTS

Cabinet Door Styles	2-5
Superior Cabinet Construction	6
Wood Species And Characteristics	7
Our Process To Create A Fine Furniture Finish.....	8
NKBA Kitchen Guidelines	9-10
Cabinet Dimensions	11-12
Installation Guidelines	13-15
Kitchen Gallery	16-25
How To Use Product Specification Catalog	26
Base Cabinet Specifications	27-28
Wall Cabinet Specifications	29-32
Pantry Specifications	32
Vanities Specifications	34-35
Specialty Cabinets, Mouldings & Accessories Specifications	35-44
Glass Door Specifications.....	44-45
Cabinet Cleaning & Care.....	47
Policies & General Information.....	48
Warranty Information.....	49

CABINET DOOR STYLES



Wall Cabinet Door



Base Cabinet Door

- Finish: Coffee Color
- 1/2" Thick Grade Plywood Box Construction
- Raised Center Panel Door
- Full Extension Soft-Closing Under-Mount Glide System
- European Style Fully Concealed Soft-Closing Hinges
- Five Piece Door and Drawer Face
- 3/4" Adjustable Shelves
- Clear Coated Natural Maple Finish Interior
- Full Overlay Doors and Drawers



Wall Cabinet Door



Base Cabinet Door

Perla Model: PE

- Finish: Cream White Color
- 1/2" Thick Grade Plywood Box Construction
- Raised Center Panel Door
- Full Extension Soft-Closing Under-Mount Glide System
- European Style Fully Concealed Soft-Closing Hinges
- Five Piece Door and Drawer Face
- 3/4" Adjustable Shelves
- Clear Coated Natural Maple Finish Interior
- Full Overlay Doors and Drawers

CABINET DOOR STYLES



Wall Cabinet Door



Base Cabinet Door

Newport Model: NT

- Finish: Cinnamon Color
- 1/2" Thick Grade Plywood Box Construction
- Raised Center Panel Door
- Full Extension Soft-Closing Under-Mount Glide System
- European Style Fully Concealed Soft-Closing Hinges
- Five Piece Door and Drawer Face
- 3/4" Adjustable Shelves
- Clear Coated Natural Maple Finish Interior
- Full Overlay Doors and Drawers



Wall Cabinet Door



Base Cabinet Door

Avalon Model: AL

- Finish: Off White Color
- 1/2" Thick Grade Plywood Box Construction
- Raised Center Panel Door
- Full Extension Soft-Closing Under-Mount Glide System
- European Style Fully Concealed Soft-Closing Hinges
- Five Piece Door and Drawer Face
- 3/4" Adjustable Shelves
- Clear Coated Natural Maple Finish Interior
- Full Overlay Doors and Drawers

CABINET DOOR STYLES



Wall Cabinet Door

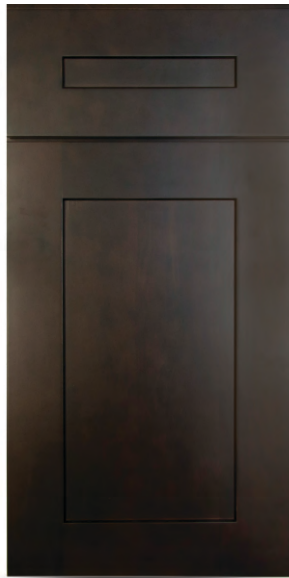

Base Cabinet Door

Ebony Shaker Model: ES

- Finish: Espresso Color
- 1/2" Thick Grade Plywood Box Construction
- Reversed Raised Center Panel Door
- Full Extension Soft-Closing Under-Mount Glide System
- European Style Fully Concealed Soft-Closing Hinges
- Five Piece Door and Drawer Face
- 3/4" Adjustable Shelves
- Clear Coated Natural Maple Finish Interior
- Full Overlay Doors and Drawers



Wall Cabinet Door



Base Cabinet Door

Dove White Shaker Model: DS

- Finish: Dove White Color
- 1/2" Thick Grade Plywood Box Construction
- Reversed Raised Center Panel Door
- Full Extension Soft-Closing Under-Mount Glide System
- European Style Fully Concealed Soft-Closing Hinges
- Five Piece Door and Drawer Face
- 3/4" Adjustable Shelves
- Clear Coated Natural Maple Finish Interior
- Full Overlay Doors and Drawers

CABINET DOOR STYLES



Wall Cabinet Door



Base Cabinet Door

Sterling Model: SG

- Finish: Gray Color
- 1/2" Thick Grade Plywood Box Construction
- Reversed Raised Center Panel Door
- Full Extension Soft-Closing Under-Mount Glide System
- European Style Fully Concealed Soft-Closing Hinges
- Five Piece Door and Drawer Face
- 3/4" Adjustable Shelves
- Clear Coated Natural Maple Finish Interior
- Full Overlay Doors and Drawers



Wall Cabinet Door



Base Cabinet Door

Soda Model: SO (NEW-White Double Shaker Available Fall 2017)

- Finish: White Color
- 1/2" Thick Grade Plywood Box Construction
- Reversed Raised Center Panel Door
- Full Extension Soft-Closing Under-Mount Glide System
- European Style Fully Concealed Soft-Closing Hinges
- Five Piece Door and Drawer Face
- 3/4" Adjustable Shelves
- Clear Coated Natural Maple Finish Interior
- Full Overlay Doors and Drawers

SUPERIOR CABINET CONSTRUCTION

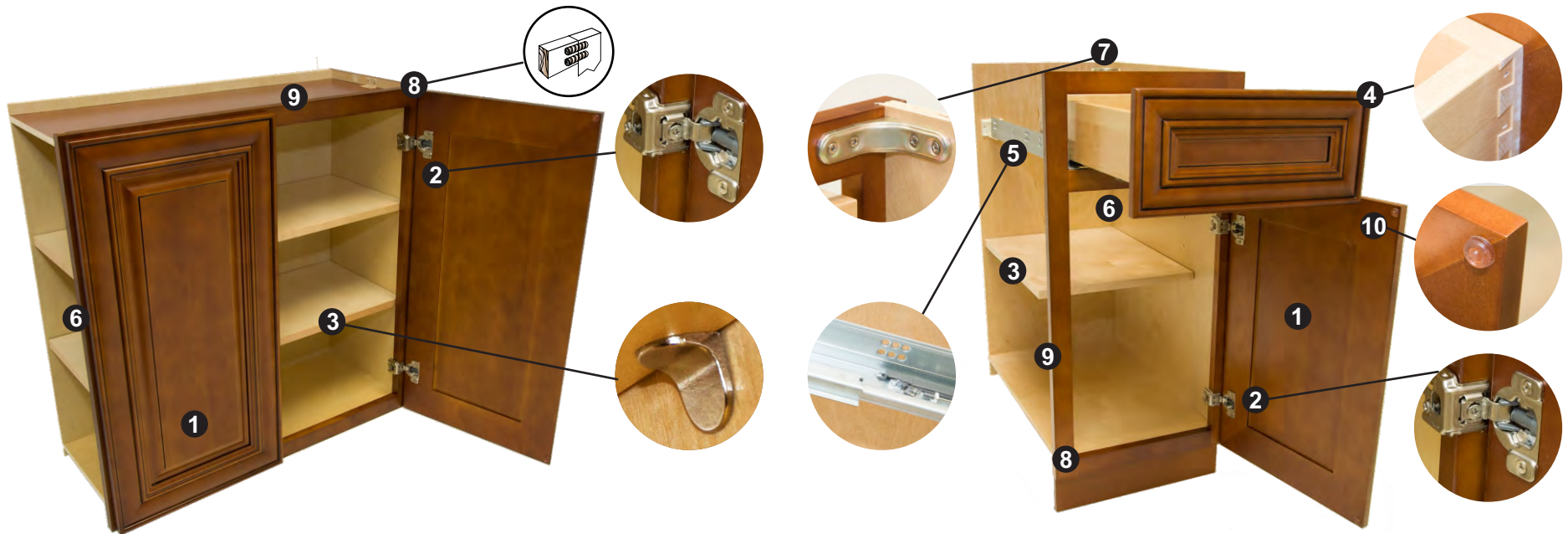

- ❶ Full Overlay Doors and Drawers, 3/4" Thick Panels
- ❷ 6 Way Adjustable European Style Fully Concealed Soft-Closing Hinges
- ❸ Adjustable 3/4" Shelf, 1/2" Thick Cabinet Grade Plywood, Metal Shelf Rests
- ❹ Dovetail Drawer 1/2" Thick Solid Wood Side Panels Without Finger Joints
- ❺ Full Extension Soft-Closing Under-Mount Concealed Glide System
- ❻ 1/2" Thick Grade Plywood Box Construction
- ❼ Metal Brackets Reinforcements for Base Cabinets
- ❽ Double Doweled Face Frame Joint
- ❾ 3/4" x 1 1/2" Hardwood Face Frame
- ❿ Door Bumper

WOOD SPECIES AND CHARACTERISTICS



ALDER



CHERRY



HICKORY



MAPLE



OAK

When you choose your new kitchen or bath cabinetry, please keep in mind that no two pieces of wood are exactly the same. Stains are likely to exaggerate the difference between open and closed grains and other markings in wood. Grain variation and color change should be expected. As hardwood ages, it will darken when exposed to different types of light. Color differences or changes in wood can also be caused by exposure to harsh chemicals, extreme heat or moisture. Additionally, wood species exhibit other defining characteristics, such as mineral deposits/streaks, knots, sap runs, pin holes and wormholes. These markings make the wood unique and contribute to its enduring beauty.

Alder has a straight fine textured grain similar to Cherry and Maple. Although classified as a hardwood, it is moderately light in weight and considerably softer than other species. Therefore, care must be taken as it will dent and mar easily. Alder may exhibit grain and color variations, sapwood can be distinguishable from the heartwood, tight pin knots are sometimes present.

Cherry is characterized by its red undertones, but may vary in color from white to a deep, rich brown. Cherry is a close-grained wood with fairly uniform texture, revealing pin knots and curly graining. All wood will age with time and the finish will darken. This is especially true for Cherry. This is a sought-after quality in Cherry cabinetry, and those who select it expect this evolution.

Hickory is a strong, heavy hardwood known for distinctive graining patterns. Contributing to its dramatic appearance is a wide variation in color and streaking, ranging from white to dark brown. This contrast in color can appear in a single door panel. Hickory also contains random knots and wormholes that further contribute to a varied appearance. These exaggerated characteristics are to be expected and are considered desirable in Hickory cabinetry.

Maple is a close-grained hardwood that is predominately white to creamy-white in color, with occasional reddish-brown tones. While Maple typically features uniform graining as compared to other wood species, characteristic markings may include fine brown lines, wavy or curly graining, bird pecks and mineral streaks. These traits are natural and serve to enhance Maple's natural beauty.

Oak is a strong, open-grained hardwood that ranges in color from white to pink and reddish tones. Streaks of green, yellow and even black may appear due to mineral deposits. Oak may also contain wormholes and wild, varying grain patterns. This distinct graining is considered a desirable quality.

OUR PROCESS TO CREATE A FINE FURNITURE FINISH

1. Wood Selection

The first step to select the finest wood for the component parts to ensure that they meet our high standards. High quality raw materials are the basis for a fine furniture finished product.

2. Sanded to Perfection

All the doors are sanded to assure that all parts of the wood will take the finish uniformly and evenly assuring consistent color.

3. Cleaning

Each part is cleaned of dust and debris prior to entering the stain booth on a wood surface that is free of dust particles.

4. Staining/Painting

The penetrating stain or paint is hand applied utilizing processes to make sure that the color is uniformly distributed.

5. Color Inspection

The stained or painted product goes through a color inspection station to assure that all parts of the kitchen will be uniform in color.

6. Drying

The product is then oven dried to ensure all parts are fully dry prior to sealing.

7. Sealer Coat

The seal coat provides a base for the top coat by filling in any open pores in the wood, allowing the top coat to go on uniformly and evenly.

8. Drying

The seal coat is oven cured for uniform hardness and drying. This prevents finish problems like crackling and peeling.

9. Hand Sanded

The parts are lightly touch sanded with a fine grit sandpaper to prevent any raised grain or roughness. This allows for a more uniform build up in the top coat.

10. Dust Removal

After sanding the parts are cleaned of any debris. This ensures no dust is in the top coat.

11. Top Coat

A premium quality catalyzed clear top-coat is applied to protect the wood from environmental elements.

12. Drying

The top coat is oven cured. This chemically locks in the properties of the top coat finalizing the finish quality.

13. Final Inspection

All product goes through a final inspection in the finish area assuring consistent color and finish quality.

Additional Finish Steps for Glazed Product

1. After the seal sanding and cleaning the glaze is hand applied.

2. The glazed product is placed on a rack to air dry.

3. The product then goes through the top coat, drying and inspection steps.



- 1. Door/Entry:** A doorway should be at least 32 inches wide.
- 2. Door Interference:** No entry door should interfere with appliances, nor should appliance doors interfere with one another.
- 3. Distance Between Work Centers:** In a kitchen with three work centers*, the sum of the distances between them should total no more than 26 feet. No leg of the work triangle should measure less than 4 feet nor more than 9 feet. When the kitchen includes additional work centers, each additional distance should measure no less than 4 feet nor more than 9 feet. No work triangle leg should intersect an island or peninsula by more than 12 inches.

* The distances between the three primary work centers (cooking, cleanup/prep and refrigeration) form a **work triangle**.
- 4. Separating Work Centers:** A full-height, full-depth, tall obstacle [i.e., a pantry cabinet or refrigerator] should not separate two primary work centers.
- 5. Work Triangle Traffic:** No major traffic patterns should cross through the work triangle.
- 6. Work Aisle:** The width of a work aisle should be at least 42 inches for one cook and at least 48 inches for multiple cooks.
- 7. Walkway:** The width of a walkway should be at least 36 inches.
- 8. Traffic Clearance at Seating:** In a seating area where no traffic passes behind a seated diner, allow 32 inches of clearance from the counter/table edge to any wall or other obstruction behind the seating area. If traffic passes behind the seated diner, allow at least 36 inches to edge past or at least 44 inches to walk past.
- 9. Seating Clearance:** Kitchen seating areas should incorporate at least the following clearances: At 30-inch-high tables/counters, allow a 24-inch-wide by 18-inch-deep knee space for each seated diner. At 36-inch-high counters, allow a 24-inch-wide by 15-inch-deep knee space. At 42-inch-high counters, allow a 24-inch-wide by 12-inch-deep knee space.
- 10. Cleanup/Prep Sink Placement:** If a kitchen has only one sink, locate it adjacent to or across from the cooking surface and refrigerator.
- 11. Cleanup/Prep Sink Landing Area:** Include at least a 24-inch-wide landing area to one side of the sink and at least an 18-inch-wide landing area on the other side.
- 12. Preparation/Work Area:** Include a section of continuous countertop at least 36 inches wide and 24 inches deep immediately next to a sink.
- 13. Dishwasher Placement:** Locate nearest edge of the primary dishwasher within 36 inches of the nearest edge of a sink. Provide at least 21 inches of standing space between the edge of the dishwasher and countertop frontage, appliances and/or cabinets placed at a right angle to the dishwasher.
- 14. Waste Receptacles:** Include at least two waste receptacles. Locate one near the sink(s) and a second for recycling in the kitchen or nearby.
- 15. Auxiliary Sink:** At least 3 inches of countertop frontage should be provided on one side of the auxiliary sink and 18 inches on the other side.

16. Refrigerator Landing Area: Include at least 15 inches of landing area on the handle side of the refrigerator or 15 inches of landing area on either side of a side-by-side refrigerator or 15 inches of landing area no more than 48 inches across from the front of the refrigerator or 15 inches of landing area above or adjacent to any undercounter refrigeration appliance.

17. Cooking Surface Landing Area: Include a minimum of 12 inches of landing area on one side of a cooking surface and 15 inches on the other side. In an island or peninsula, the countertop should also extended a minimum of 9 inches behind the cooking surface.

18. Cooking Surface Clearance: Allow 24 inches of clearance between the cooking surface and a protected noncombustible surface [e.g., a range hood] above it. At least 30 inches of clearance is required between the cooking surface and an unprotected/combustible surface [e.g., cabinetry] above it. If a microwave hood is used, then the manufacturer's specifications should be followed.

19. Cooking Surface Ventilation: Provide a correctly sized, ducted ventilation system for all cooking surface appliances; the recommended minimum is 150 CFM.

20. Cooking Surface Safety: Do not locate the cooking surface under an operable window. Window treatments above the cooking surface should not use flammable materials. A fire extinguisher should be located near the exit of the kitchen away from cooking equipment.

21. Microwave Oven Placement: The ideal location for the bottom of the microwave is 3 inches below the principle user's shoulder but no more than 54 inches above the floor. If the microwave is below the countertop the bottom must be at least 15 inches off the finished floor.

22. Microwave Landing Area: Provide at least a 15-inch landing area above, below or adjacent to the handle side of a microwave.

23. Oven Landing Area: Include at least a 15-inch landing area next to or above the oven. At least a 15-inch landing area not more than 48 inches across from the oven is acceptable if the appliance does not open into a walkway.

24. Combining Landing Areas: If two landing areas are adjacent, determine a new minimum by taking the longer of the two landing area requirements and adding 12 inches.

25. Countertop Space: A total of 158 inches of countertop frontage, 24 inches deep, with at least 15 inches of clearance above, is needed to accommodate all uses.

26. Countertop Edges: Specify clipped or round corners rather than sharp edges.

27. Storage: The total shelf/drawer frontage is: 1,400 inches for a small kitchen (150 square feet or less); 1,700 inches for a medium kitchen (151 to 350 square feet); and 2,000 inches for a large kitchen (351 square feet or more). ***See Chart.**

28. Storage at Cleanup/Prep Sink: Of the total recommended shelf/drawer frontage, the following should be located within 72 inches of the centerline of the main cleanup/prep sink: at least 400 inches for a small kitchen; at least 480 inches for a medium kitchen; and at least 560 inches for a large kitchen.

29. Corner Cabinet Storage: At least one corner cabinet should include a functional storage device. This does not apply if there are no corner cabinets.

30. Electrical Receptacles: GFCI (ground fault circuit interrupter) protection is required on all receptacles servicing countertop surfaces.

31. Lighting: Every work surface should be well-illuminated by appropriate task lighting.

	Small	Medium	Large
Wall	300 in.	360 in.	360 in.
Base	520 in.	615 in.	660 in.
Drawer	360 in.	400 in.	525 in.
Pantry	180 in.	230 in.	310 in.
Misc.	40 in.	95 in.	145 in.

***See line 27** - The recommended distribution for the shelf/drawer frontage is:

CABINET SPECIFICATIONS: WALL CABINET DIMENSIONS

STANDARD CABINET SPECIFICATIONS: WALL CABINET DIMENSIONS

These illustrations specify dimensions of horizontal rails, cabinet heights and standard interior opening heights for Wall cabinets. **Wall Top Hinge and Butt door cabinets do not have a center stile.**

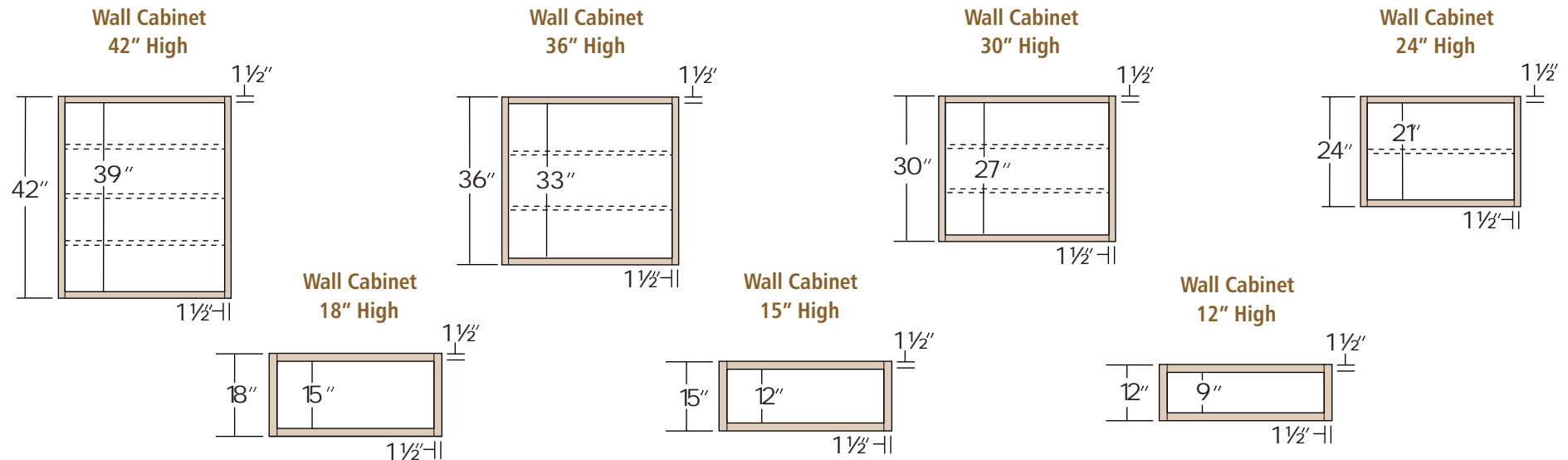

STANDARD CABINET SPECIFICATIONS: OVERLAY DIMENSIONS

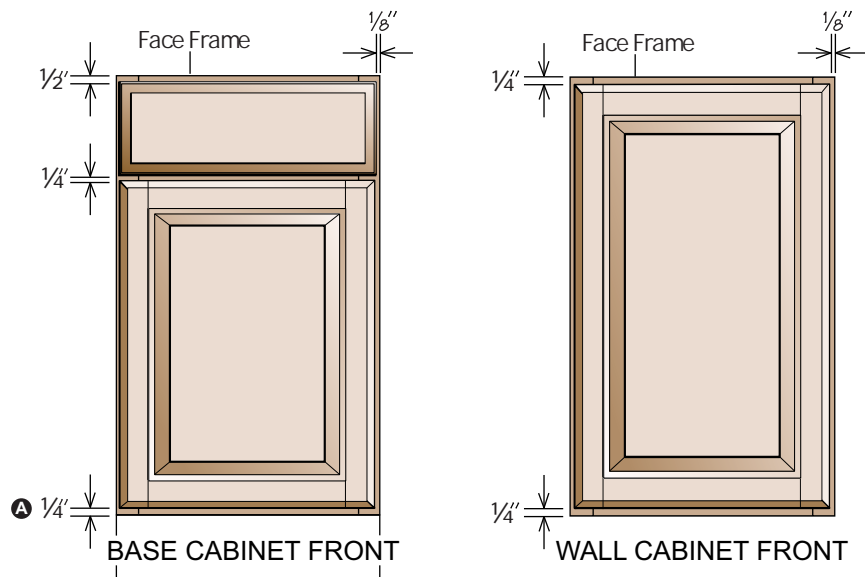

Full Overlay

Doors are sized to cover nearly all of the cabinet face frame. Full Overlay door styles require decorative hardware. **To facilitate proper door operation, include at least a 1" filler between the hinged side of Full Overlay door styles and deeper adjacent objects including cabinets, walls, appliances and countertops.**

Note: **A**

NT, CT & PE = 0"

ES, DS & SG = 1/4"

CABINET SPECIFICATIONS: CABINET DIMENSIONS

STANDARD CABINET SPECIFICATIONS: BASE & VANITY CABINET DIMENSIONS

These illustrations specify dimensions of horizontal rails, inset toe kick, cabinet heights and standard interior opening heights for Base & Vanity cabinets. Butt door cabinets do not have a center stile.

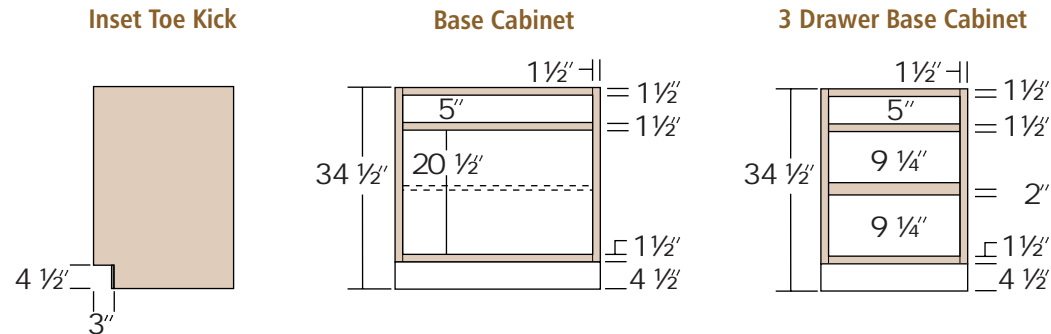

STANDARD CABINET SPECIFICATIONS: TALL CABINET DIMENSIONS

*Actual height of oven opening shown. Single oven cabinet is also designed to be used as a double oven cabinet by taking out first two drawers on the top to enlarge opening to accommodate double oven.

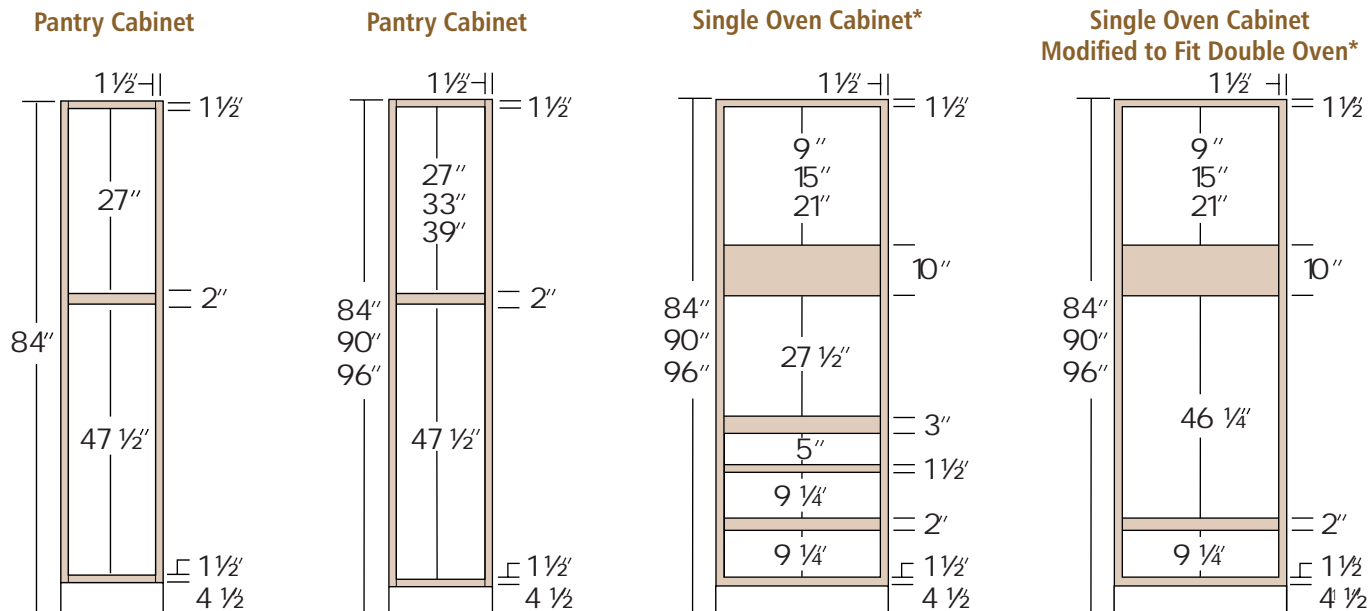

CABINET SPECIFICATIONS: INSTALLATION GUIDELINES

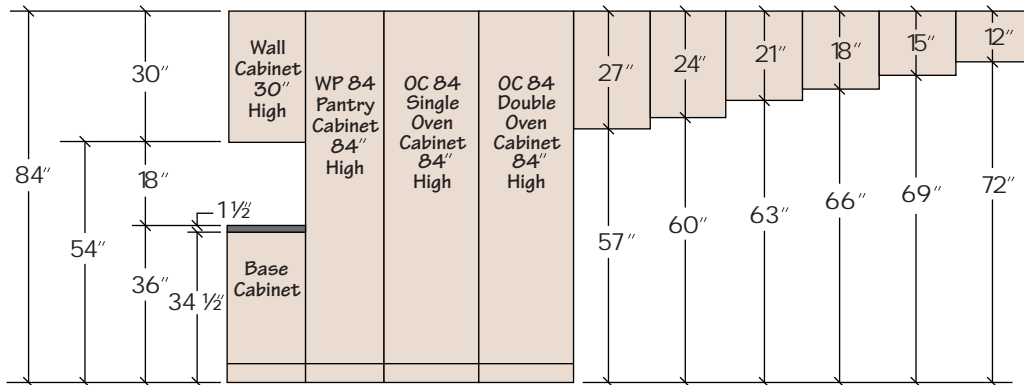

84" Top Alignment Cabinet Installation

- 84" top alignment cabinet installation includes standard Wall cabinets (30" high) installed 54" above the finished floor, allowing 18" clearance between the Wall cabinets and a standard countertop height of 36".
- Tall cabinetry (Linen, Pantry, Oven) is 84" high.
- When selecting cabinetry for installation above or near any appliance, refer to the appliance

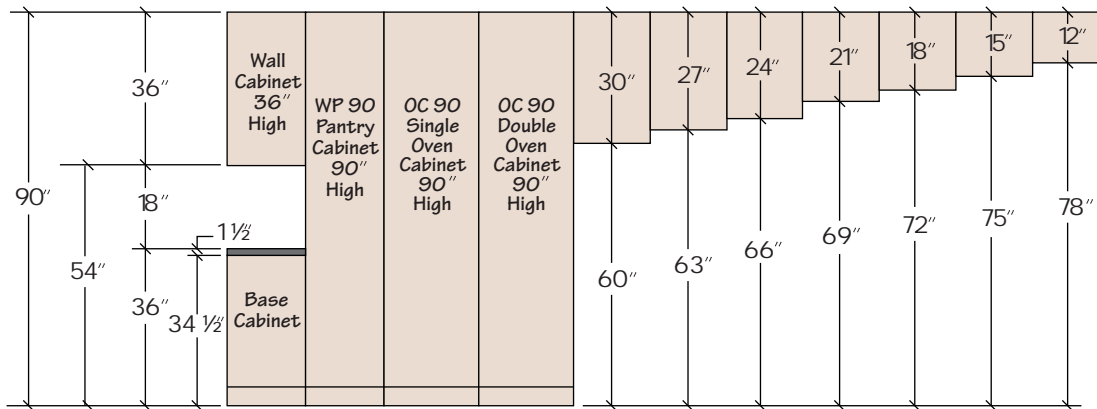

90" Top Alignment Cabinet Installation

- 90" top alignment cabinet installation includes taller Wall cabinets (36" high) installed 54" above the finished floor, allowing 18" clearance between the Wall cabinets and a standard countertop height of 36".
- Tall cabinetry (Pantry, Oven) is 90" high.
- When selecting cabinetry for installation above or near any appliance, refer to the appliance manufacturer's specifications for clearance and venting requirements.

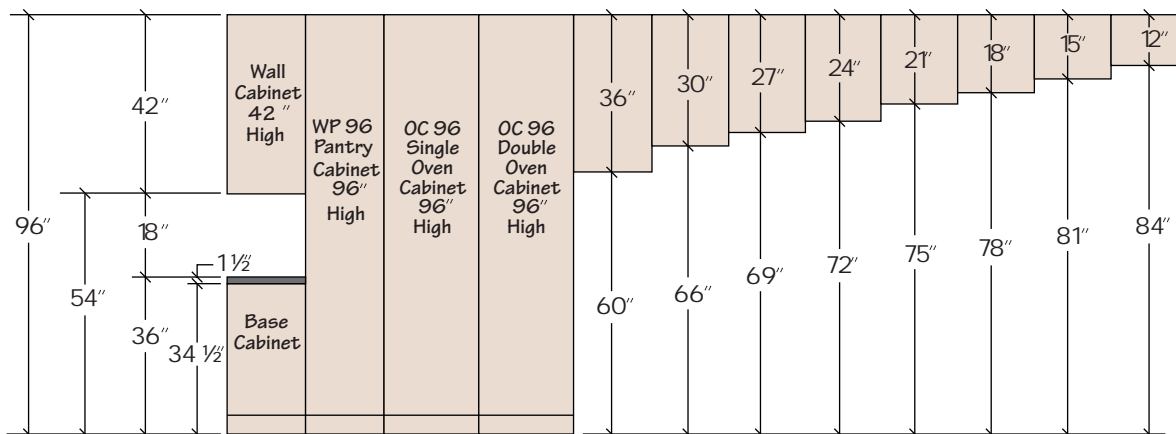

96" Top Alignment Cabinet Installation

- 96" top alignment cabinet installation includes full-height Wall cabinets (42" high) installed 54" above the finished floor, allowing 18" clearance between the Wall cabinets and a standard countertop height of 36".
- Tall cabinetry (Pantry, Oven) is 96" high.
- When selecting cabinetry for installation above or near any appliance, refer to the appliance manufacturer's specifications for clearance and venting requirements.

CROWN MOULDING: INSTALLATION GUIDELINES

CONTEMPORARY A

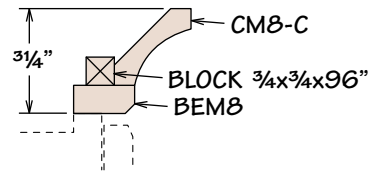
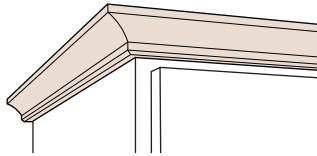

AVAILABLE IN DS, ES & SG

Molding Stacks to be cut, assembled and installed at job site.

CONTEMPORARY B

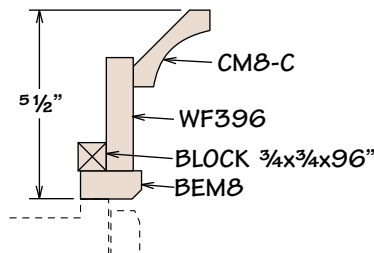
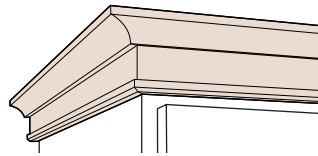

AVAILABLE IN DS, ES & SG

Molding Stacks to be cut, assembled and installed at job site.

CONTEMPORARY C

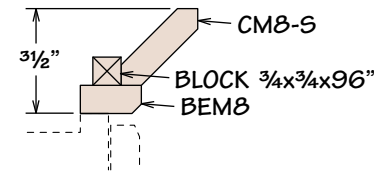
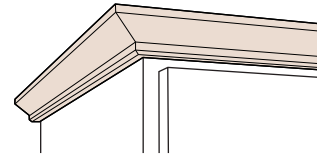

AVAILABLE IN DS, ES & SG

Molding Stacks to be cut, assembled and installed at job site.

CONTEMPORARY D

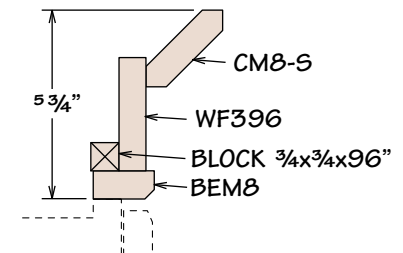
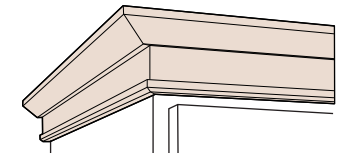

AVAILABLE IN DS, ES & SG

Molding Stacks to be cut, assembled and installed at job site.

TRADITIONAL A

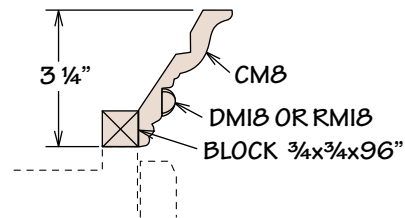
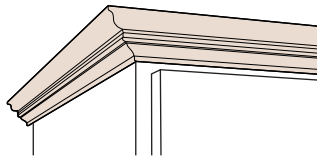

AVAILABLE IN CT, PE & NT

Molding Stacks to be cut, assembled and installed at job site.

TRADITIONAL B

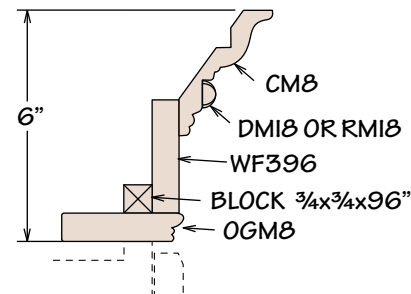
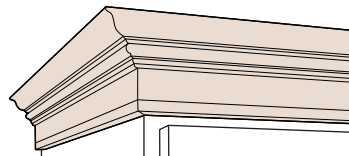

AVAILABLE IN CT, PE & NT

Molding Stacks to be cut, assembled and installed at job site.

TRADITIONAL C

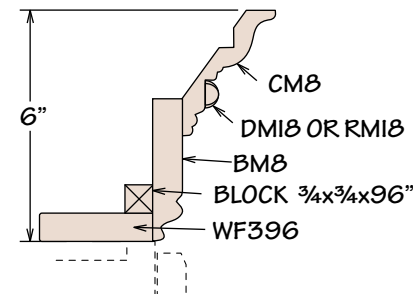
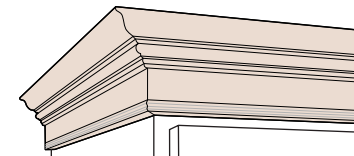

AVAILABLE IN CT, PE & NT

Molding Stacks to be cut, assembled and installed at job site.

TRADITIONAL D

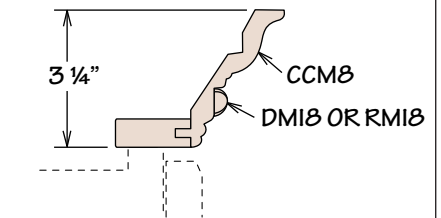
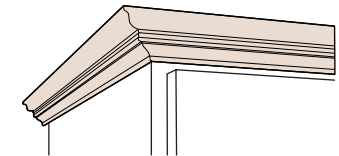

AVAILABLE IN CT, PE & NT

Molding Stacks to be cut, assembled and installed at job site.

SPECIALTY CABINETS: INSTALLATION GUIDELINES

DECORATOR MATCHING DOORS TALL CABINETS

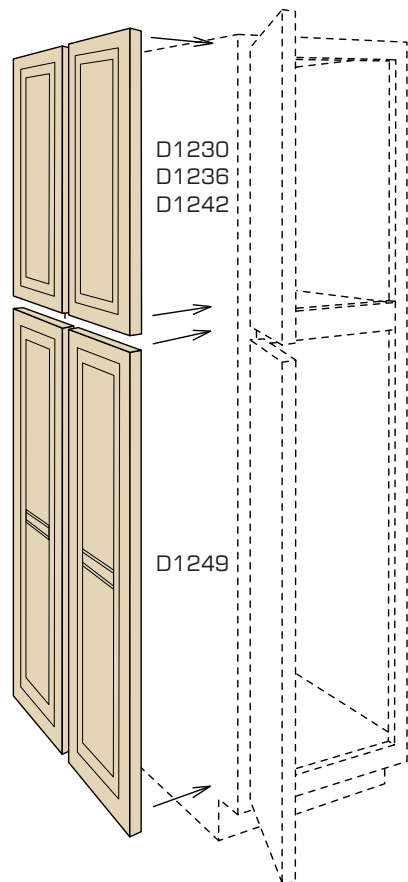

Attaches to side of Base Cabinet

Matches style and color of cabinet doors

Panel thickness is $\frac{3}{4}$ "

Refer to the Accessories section of this guide for dimensions

AVAILABLE IN ALL CABINET FINISHES

Decorator Matching Doors are not sized for Reduced Depth or Increased Depth cabinets.

DECORATOR MATCHING DOORS BASE OR VANITY CABINETS

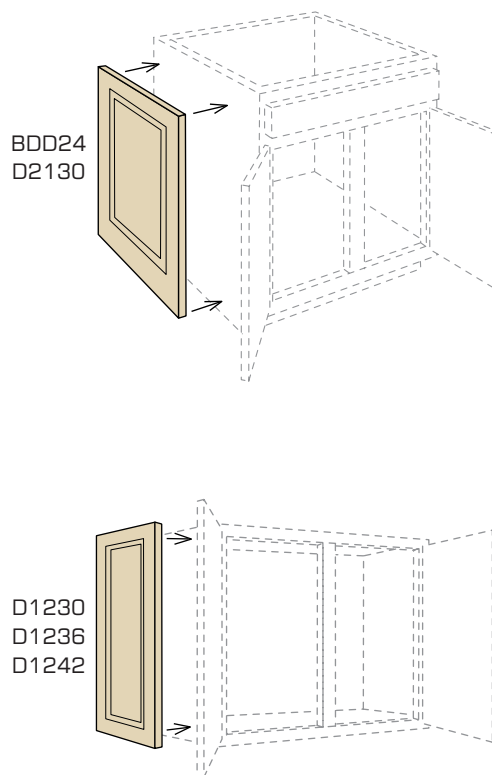

Attaches to side of Base Cabinet

Matches style and color of cabinet doors

Panel thickness is $\frac{3}{4}$ "

Refer to the Accessories section of this guide for dimensions

AVAILABLE IN ALL CABINET FINISHES

Decorator Matching Doors are not sized for Reduced Depth or Increased Depth cabinets.

MANTEL WITH HEARTH CABINET PULL OUT

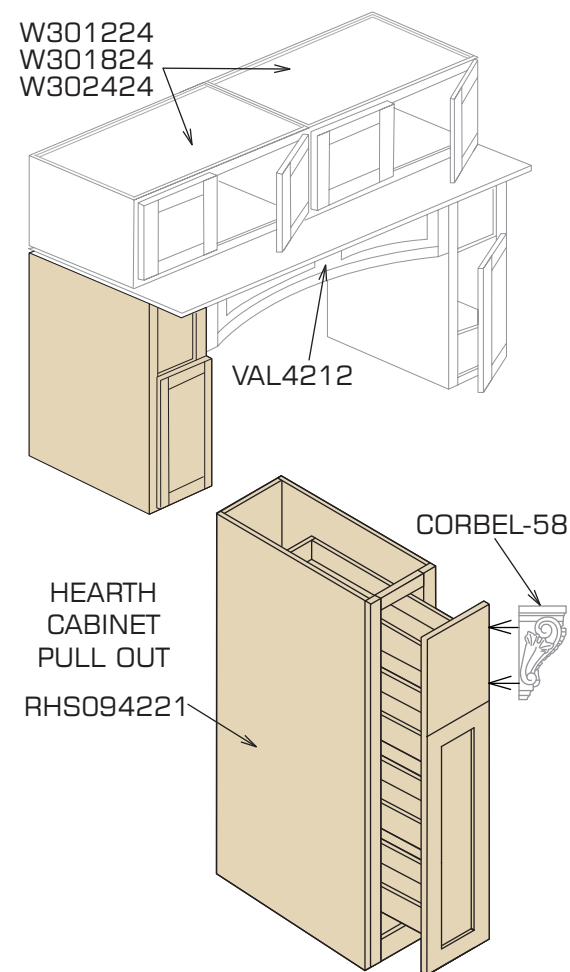

HEARTH CABINET PULL OUT

RHS094221

AVAILABLE IN ALL CABINET FINISHES

Multiple widths based on size of valance
36", 42", 48", 60"

KITCHEN CABINETS



Pure Dove White Shaker Style Door Panel

KITCHEN CABINETS



Ebony Shaker Style Door Panel

KITCHEN CABINETS



Ivory Color Miter Style Door Panel



Coffee Color Miter Style Door Panel



Sterling Shaker Style Door Panel



Cinnamon Color Miter Style Door Panel



Off White Raised Style Door Panel

SPECIALTY CABINETS & ACCESSORIES

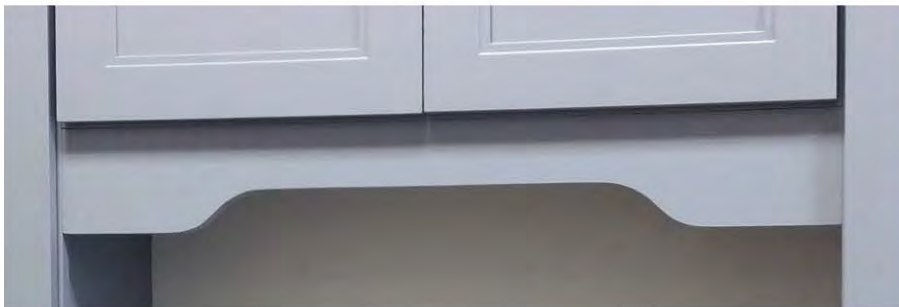
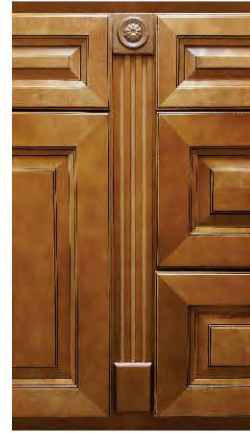

SPECIALTY CABINETS & ACCESSORIES

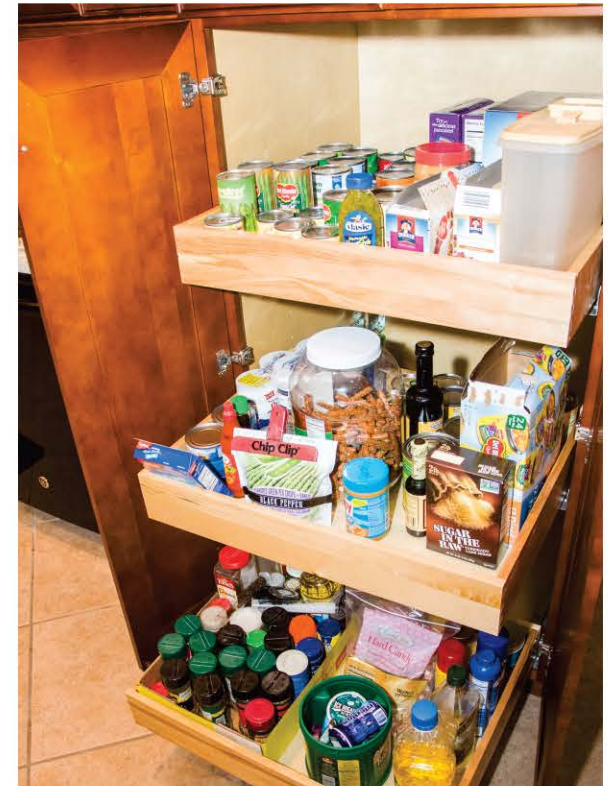

SPECIALTY CABINETS & ACCESSORIES

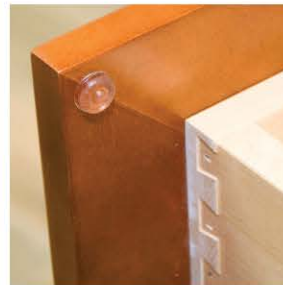

HOW TO USE PRODUCT SPECIFICATION CATALOG

The cabinet Specifications catalog combines product information, illustrations and features all into one easy-to-use reference manual.

How to Read a Cabinet Product Code

Wall Cabinets

Wall cabinets are listed by item code, width and height. Thus the first number 24 is the width and the second number 30 is the height. The third number is the depth. The standard depth of a wall cabinet is 12" deep and therefore is not listed in the code.

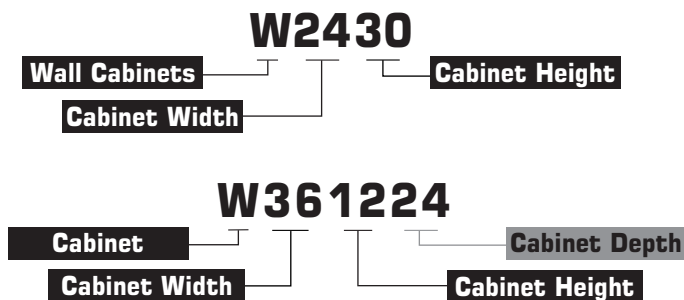

Base Cabinets

The standard height of a base cabinet is 34 1/2" and the depth 24". Base cabinets are listed by item code and width only, thus the 24 in this example is the width.

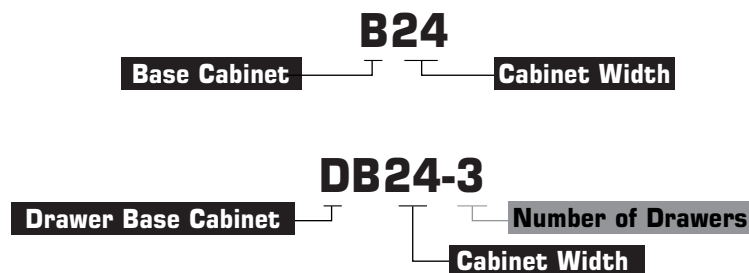

Tall Cabinets

The tall cabinet width is always listed first and height is always the last two numbers. Thus 24" is the width and 90" is the height. Since most tall cabinets are 24" deep we only list the cabinet depth when it is not 24" as in the following example.



The depth of the cabinet is 18" and this number follows the width 24" and the height 90". When the depth is not 24" deep it will always be the last two numbers as in the following example.





DS-DOVE WHITE SHAKER	ES-EBONY SHAKER
NT-NEWPORT	AL-AVALON
CT-CHARLTON	PE-PERLA
SG-STERLING	SO-SODA

	ITEM CODE		DS	SG/ES/SO	CT/NT/PE	AL
--	-----------	--	----	----------	----------	----

BASE CABINETS -ONE DRAWER, ONE DOOR, ONE 18" DEEP SHELF

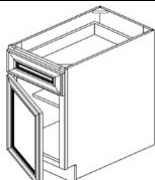
	B09	BASE CABINET 9"	\$129.92	\$133.81	\$136.49	\$133.81
	B12	BASE CABINET 12"	\$163.97	\$168.90	\$172.28	\$168.90
	B15	BASE CABINET 15"	\$190.23	\$195.94	\$199.88	\$195.94
	B18	BASE CABINET 18"	\$207.59	\$213.82	\$218.11	\$213.82
	B21	BASE CABINET 21"	\$233.33	\$240.33	\$245.14	\$240.33

BASE CABINETS -24" TO 30" WITH ONE DRAWER, 33" TO 42" WITH TWO DOORS, ONE 18" DEEP SHELF

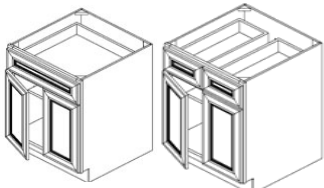
	B24	BASE CABINET 24"	\$259.29	\$267.08	\$272.42	\$267.08
	B27	BASE CABINET 27"	\$302.63	\$311.72	\$317.95	\$311.72
	B30	BASE CABINET 30"	\$345.85	\$356.22	\$363.34	\$356.22
	B33	BASE CABINET 33"	\$363.78	\$374.69	\$382.18	\$374.69
	B36	BASE CABINET 36"	\$380.60	\$392.03	\$399.87	\$392.03
	B42	BASE CABINET 42"	\$414.99	\$427.45	\$436.00	\$427.45

THREE & TWO DRAWERS BASE CABINETS

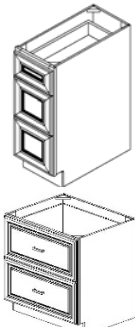
	DB12-3	3 DRAWERS BASE 12"	\$249.99	\$257.49	\$262.64	\$257.49
	DB15-3	3 DRAWERS BASE 15"	\$255.68	\$263.36	\$268.63	\$263.36
	DB18-3	3 DRAWERS BASE 18"	\$276.00	\$284.27	\$289.96	\$284.27
	DB21-3	3 DRAWERS BASE 21"	\$300.00	\$308.99	\$315.17	\$308.99
	DB24-3	3 DRAWERS BASE 24"	\$344.04	\$354.35	\$361.44	\$354.36
	DB27-3	3 DRAWERS BASE 27"	\$411.39	\$415.62	\$426.52	\$415.62
	DB30-3	3 DRAWERS BASE 30"	\$413.39	\$425.79	\$434.31	\$425.77
	DB36-3	3 DRAWER BASE 36"	\$478.01	\$492.34	\$502.19	\$492.34
	DB30-2	2 DRAWERS BASE 30"	\$413.39	\$425.79	\$434.31	\$425.77

TWO DRAWER BASE CABINETS

						
	BMC27	BASE MICROWAVE CABINET 27"	\$382.50	\$393.98	\$406.50	\$393.98

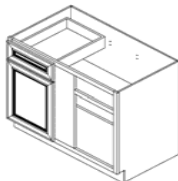
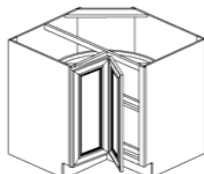
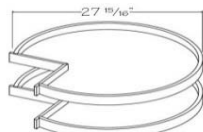
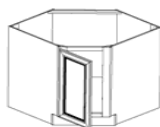
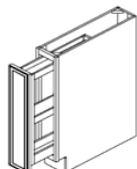
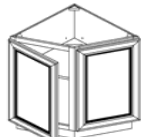
	ITEM CODE		DS	SG/ES/SO	CT/NT/PE	AL
BASE BLIND CORNER CABINETS -ONE 18" DEEP SHELF						
	BBC39	BASE BLIND CORNER 39"	\$358.97	\$369.76	\$377.16	\$369.76
	BBC42	BASE BLIND CORNER 42"	\$406.94	\$419.15	\$427.53	\$419.15
	BBC39 WHTH 15" WIDTH DOOR & DRAWER, BBC42 WITH 18" WIDTH DOOR & DRAWER.					
	*****PULL 3" FROM WALL CLEARANCE NEEDED -RECOMMEND. DOOR & DRAWER ARE REVERSIBLE*****					
LAZY SUSAN CABINETS -FOLDING DOORS-WHITH ONE SHELF, NO TRAY						
	BLS33N	BASE LAZY SUSAN 33" WITHOUT TURNABLE TRAY	\$435.37	\$459.78	\$470.98	\$459.78
	BLS36N	BASE LAZY SUSAN 36" WITHOUT TURNABLE TRAY	\$479.85	\$497.22	\$509.16	\$497.22
LAZY SUSAN CABINETS TURNABLE TRAY						
	BLSTRAY	WOODEN LAZY SUSAN TRAY	\$120.00	\$120.00	\$120.00	\$120.00
CORNER SINK CABINETS -ONE DOOR, ONE SHELF						
	CSB36	DIAGONAL CORNER BASE36"	\$570.00	\$587.09	\$598.83	\$587.09
SPICE PULL OUT - ONE FULL HEIGHT DOOR						
	BSR06	SPICE RACK/PULL OUT 6"	\$167.58	\$172.61	\$176.06	\$172.61
	BSR09	SPICE RACK/PULL OUT 9"	\$181.99	\$187.45	\$191.20	\$187.45
	BSR12	SPICE RACK/PULL OUT 12"	\$302.60	\$302.60	\$311.65	\$302.60
BASE END CABINETS						
	BEC24	BASE END CABINET 24"	\$334.29	\$344.32	\$351.21	\$344.32

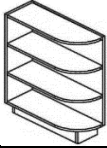
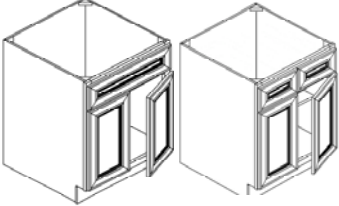
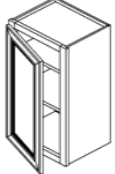
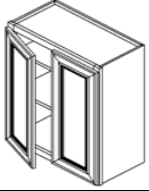
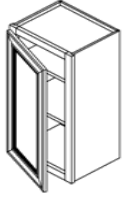
	ITEM CODE		DS	SG/ES/SO	CT/NT/PE	AL
BASE OPEN SHELVES						
	BES09	BASE END SHELF 9"	\$213.10	\$219.48	\$223.87	\$219.48
SINK BASE CABINETS - 24" TO 30" ONE FAKE DRAWER FACE, TWO FAKE DRAWER FACE 33" TO 42"						
	SB24	SINK BASE 24"	\$259.30	\$267.08	\$272.42	\$267.08
	SB27	SINK BASE 27"	\$302.64	\$311.72	\$317.95	\$311.72
	SB30	SINK BASE 30"	\$312.68	\$322.06	\$328.52	\$322.06
	SB33	SINK BASE 33"	\$344.49	\$354.84	\$361.94	\$354.84
	SB33-S	FARMER SINK BASE CABINET 33"	\$356.00	\$356.02	\$356.02	\$356.02
	SB36	SINK BASE 36"	\$354.69	\$365.33	\$372.64	\$365.33
	SB36-S	FARMER SINK BASE CABINET	\$337.97	\$356.00	\$356.00	\$356.00
	SB42	SINK BASE 42"	\$389.99	\$401.69	\$409.72	\$401.69
WALL CABINETS - ONE DOOR, TWO SHELVES						
	W0930	WALL CABINET 09X30"	\$104.74	\$107.86	\$110.02	\$107.86
	W1230	WALL CABINET 12X30"	\$129.50	\$133.41	\$136.08	\$133.41
	W1530	WALL CABINET 15X30"	\$151.59	\$156.12	\$159.24	\$156.12
	W1830	WALL CABINET 18X30"	\$173.63	\$178.84	\$182.42	\$178.84
	W2130	WALL CABINET 21X30"	\$192.90	\$198.69	\$202.66	\$198.69
WALL CABINETS - TWO DOORS, TWO SHELVES						
	W2430	WALL CABINET 24x30"	\$208.08	\$214.31	\$218.60	\$214.31
	W2730	WALL CABINET 27X30"	\$234.25	\$241.28	\$246.11	\$241.28
	W3030	WALL CABINET 30x30"	\$252.17	\$259.72	\$264.91	\$259.72
	W3330	WALL CABINET 33x30"	\$264.58	\$272.51	\$277.96	\$272.51
	W3630	WALL CABINET 36x30"	\$276.99	\$285.30	\$291.01	\$285.30
WALL CABINETS - ONE DOOR, TWO SHELVES						
	W0936	WALL CABINET 09x36"	\$122.12	\$125.80	\$128.32	\$125.80
	W1236	WALL CABINET 12x36"	\$147.81	\$152.23	\$155.27	\$152.23
	W1536	WALL CABINET 15x36"	\$178.77	\$184.12	\$187.80	\$184.12
	W1836	WALL CABINET 18x36"	\$190.28	\$195.97	\$199.89	\$195.97
	W2136	WALL CABINET 21x36"	\$225.54	\$232.29	\$236.94	\$232.29

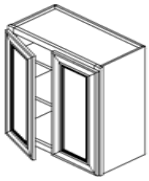
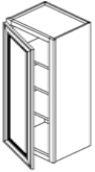
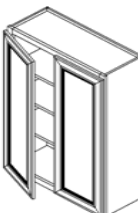
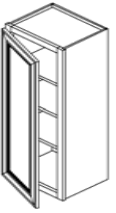
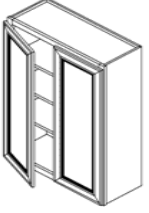
	ITEM CODE		DS	SG/ES/SO	CT/NT/PE	AL
WALL CABINETS - TWO DOORS, TWO SHELVES						
	W2436	WALL CABINET 24x36"	\$235.04	\$242.11	\$246.95	\$242.11
	W2736	WALL CABINET 27x36"	\$265.53	\$273.50	\$278.97	\$273.50
	W3036	WALL CABINET 30x36"	\$296.08	\$304.96	\$311.06	\$304.96
	W3336	WALL CABINET 33x36"	\$311.92	\$321.28	\$327.71	\$321.28
	W3636	WALL CABINET 36x36"	\$326.79	\$336.58	\$343.31	\$336.58
WALL CABINETS - ONE DOOR, THREE SHELVES						
	W0939	WALL CABINET 09x39"	\$125.91	\$129.68	\$132.29	\$129.68
	W1239	WALL CABINET 12x39"	\$152.10	\$156.66	\$159.78	\$156.66
	W1539	WALL CABINET 15x39"	\$183.96	\$189.47	\$193.26	\$189.47
	W1839	WALL CABINET 18x39"	\$202.13	\$208.19	\$212.34	\$208.19
	W2139	WALL CABINET 21x39"	\$232.08	\$239.04	\$243.83	\$239.04
WALL CABINETS - TWO DOORS, THREE SHELVES						
	W2439	WALL CABINET 24x39"	\$239.25	\$246.43	\$251.37	\$246.43
	W2739	WALL CABINET 27x39"	\$282.77	\$291.50	\$297.06	\$291.50
	W3039	WALL CABINET 30x39"	\$309.57	\$314.01	\$317.23	\$314.01
	W3339	WALL CABINET 33x39"	\$325.95	\$335.73	\$342.45	\$335.73
	W3639	WALL CABINET 36x39"	\$337.56	\$348.09	\$355.04	\$348.09
WALL CABINETS - ONE DOOR, THREE SHELVES						
	W0942	WALL CABINET 09x42"	\$129.69	\$133.59	\$136.26	\$133.59
	W1242	WALL CABINET 12x42"	\$156.36	\$161.07	\$164.29	\$161.07
	W1542	WALL CABINET 15x42"	\$189.14	\$194.81	\$198.71	\$194.81
	W1842	WALL CABINET 18x42"	\$213.97	\$220.38	\$224.79	\$220.38
	W2142	WALL CABINET 21x42"	\$238.61	\$245.77	\$250.69	\$245.77
WALL CABINETS - TWO DOORS, THREE SHELVES						
	W2442	WALL CABINET 24x42"	\$243.46	\$250.77	\$255.79	\$250.77
	W2742	WALL CABINET 27x42"	\$300.01	\$308.99	\$315.17	\$308.99
	W3042	WALL CABINET 30x42"	\$323.05	\$323.06	\$329.52	\$323.06
	W3342	WALL CABINET 33x42"	\$339.98	\$350.19	\$357.19	\$350.19
	W3642	WALL CABINET 36x42"	\$349.12	\$359.57	\$366.76	\$359.57

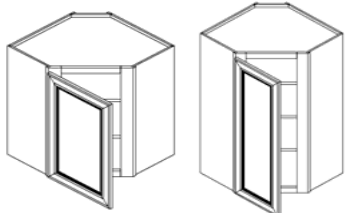
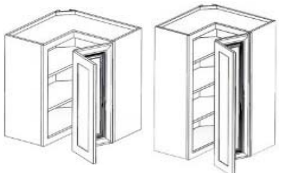
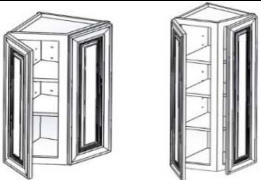
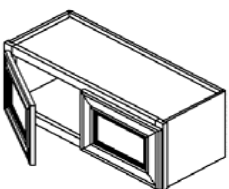
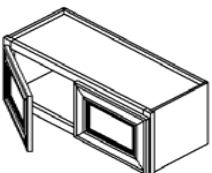
	ITEM CODE		DS	SG/ES/SO	CT/NT/PE	AL
WALL DIAGONAL CABINETS - ONE 15" WIDTH DOOR, 18" ONE SHELF, 30" TO 36" HEIGHT TWO SHELVES, 39" TO 42" THREE SHELVES						
	WDC2418	WALL DIAGONAL CORNER CABINET 24x18"	\$259.99	\$259.97	\$259.97	\$259.97
	WDC2430	WALL DIAGONAL CORNER CABINET 24x30"	\$260.00	\$267.79	\$273.15	\$267.79
	WDC2436	WALL DIAGONAL CORNER CABINET 24x36"	\$286.99	\$295.60	\$301.51	\$295.60
	WDC273615	WALL DIAGONAL CORNER CABINET 27x36x15"	\$309.98	\$319.29	\$325.68	\$319.29
	WDC2439	WALL DIAGONAL CORNER CABINET 24x39"	\$298.45	\$307.45	\$313.60	\$307.45
	WDC2442	WALL DIAGONAL CORNER CABINET 24x42"	\$310.00	\$319.29	\$325.68	\$319.29
	WDC274215	WALL DIAGONAL CORNER CABINET 27x42x15"	\$319.97	\$329.59	\$336.18	\$329.59
EASY REACH CORNER WALL CABINETS - FOLDING DOORS, 30" TO 36" HEIGHT TWO SHELVES, 39" TO 42" THREE SHELVES						
	WLS2430	WALL LAZY SUSAN 24"	\$260.00	\$267.79	\$273.15	\$267.79
	WLS2436	WALL LAZY SUSAN 24x42"	\$286.98	\$295.60	\$301.51	\$295.60
	WLS2439	WALL LAZY SUSAN 24'X39"	\$298.45	\$307.45	\$313.60	\$307.45
	WLS2442	WALL LAZY SUSAN 24x42"	\$310.00	\$319.29	\$325.68	\$319.29
WALL END CABINETS - TWO DOORS 30" TO 36" HEIGHT TWO SHELVES, 39" TO 42" HEIGHT WITH THREE SHELVES						
	WEC1230	WALL END CABINET 12x30"	\$132.59	\$136.57	\$139.30	\$136.57
	WEC1236	WALL END CABINET 12x36"	\$151.57	\$156.12	\$159.24	\$156.12
	WEC1239	WALL END CABINET 12x39"	\$158.78	\$174.39	\$174.39	\$174.39
	WEC1242	WALL END CABINET 12x42"	\$165.99	\$170.97	\$174.39	\$170.97
WALL CABINETS 12" HEIGHT						
	W2412	WALL CABINET 24"X12"	\$138.15	\$138.15	\$138.15	\$138.15
	W3012	WALL CABINET 30x12"	\$139.18	\$143.35	\$146.22	\$143.35
	W3312	WALL CABINET 33x12"	\$165.99	\$170.97	\$174.39	\$170.97
	W3612	WALL CABINET 36x12"	\$179.16	\$184.50	\$188.19	\$184.50
	W301224	WALL CABINET 30x12x24"	\$164.24	\$182.50	\$192.05	\$182.50
	W361224	WALL CABINET 36x12x24"	\$264.99	\$272.94	\$278.40	\$272.94
WALL CABINETS 15" HEIGHT						
	W3015	WALL CABINET 30x15"	\$151.57	\$156.12	\$159.24	\$156.12
	W3615	WALL CABINET 36x15"	\$179.13	\$184.50	\$188.19	\$184.50
	W301524	WALL CABINET 30x15x24"	\$199.40	\$203.55	\$209.85	\$203.55
	W361524	WALL CABINET 36x15x24"	\$251.74	\$264.97	\$270.29	\$264.97

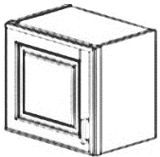
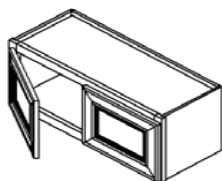
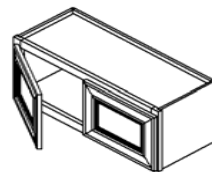
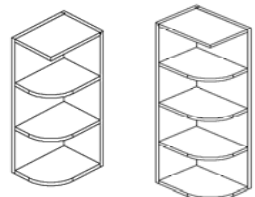

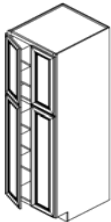
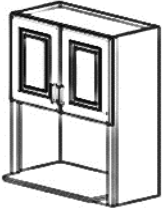
	ITEM CODE		DS	SG/ES/SO	CT/NT/PE	AL
WALL CABINETS - 18" HEIGHT, 12" WIDTH TO 21" WITH ONE DOOR, 24" TO 36" WIDTH WITH TWO DOORS						
	W1218	WALL CABINET 12X18"	\$129.54	\$129.54	\$129.64	\$129.54
	W1518	WALL CABINET 15X18"	\$151.60	\$151.60	\$151.60	\$151.60
	W1818	WALL CABINET 18X18"	\$173.65	\$173.65	\$173.65	\$173.65
	W2118	WALL CABINET 21X18"	\$173.83	\$173.83	\$173.83	\$173.83
	WDC2418	WALL DIAGONAL CORNER CABINET 24x18"	\$259.99	\$259.97	\$259.97	\$259.97
	W2418	WALL CABINET 24"X18"	\$174.00	\$174.00	\$174.00	\$174.00
	W2718	WALL CABINET 27X18"	\$185.00	\$185.00	\$185.00	\$185.00
	W3018	WALL CABINET 30x18"	\$167.66	\$172.69	\$176.14	\$172.69
	W3318	WALL CABINET 33x18"	\$189.99	\$195.69	\$199.60	\$195.69
	W3618	WALL CABINET 36x18"	\$192.91	\$198.70	\$202.67	\$198.70
	W301824	WALL CABINET 30x18x24"	\$194.67	\$220.80	\$227.65	\$220.80
	W361824	WALL CABINET 36x18x24"	\$269.99	\$278.09	\$283.65	\$278.09
WALL CABINETS 21" HEIGHT - TWO DOORS						
	W3021	WALL CABINET 30x21"	\$205.72	\$205.70	\$216.55	\$205.70
	W3621	WALL CABINET 36x21"	\$234.90	\$239.85	\$247.25	\$239.85
	W362124	WALL CABINET 36x21"X24"	\$275.60	\$283.87	\$289.54	\$283.87
WALL CABINETS 24" HEIGHT - TWO DOORS, ONE SHELF						
	W3024	WALL CABINET 30x24"	\$206.62	\$212.83	\$217.09	\$212.83
	W302424	WALL CABINET 30x12x24"	\$273.96	\$273.96	\$279.68	\$279.68
	W3324	WALL CABINET 33x24"	\$219.99	\$226.59	\$231.12	\$226.59
	W3624	WALL CABINET 36x24"	\$243.62	\$250.95	\$255.97	\$250.95
	W362424	WALL CABINET 36x24x24"	\$281.21	\$289.65	\$295.44	\$289.65
WALL OPEN SHELVES - 30" TO 36" HEIGHT WITH THREE SHELVES, 39" TO 42" WITH 4 SHELVES						
	WES0930	WALL END SHELF 9x30"	\$130.35	\$134.28	\$136.97	\$134.28
	WES0936	WALL END SHELF 9x36"	\$136.25	\$140.33	\$143.14	\$140.33
	WES0939	WALL END SHELF 9x39"	\$139.57	\$143.59	\$146.47	\$143.59
	WES0942	WALL END SHELF 9x42"	\$142.58	\$146.85	\$149.79	\$146.85

	ITEM CODE		DS	SG/ES/SO	CT/NT/PE	AL
TALL PANTRIES						
	WP1884	WALL PANTRY 18X84X24" WITHOUT DRAWER	\$587.44	\$605.06	\$617.16	\$605.06
	WP1890	WALL PANTRY 18X90X24" WITHOUT DRAWER	\$619.01	\$637.58	\$650.33	\$637.58
	WP1893	WALL PANTRY 18X93X24" WITHOUT DRAWER	\$634.85	\$653.90	\$666.97	\$653.90
	WP1896	WALL PANTRY 18X96X24" WITHOUT DRAWER	\$650.69	\$670.21	\$683.61	\$670.21
	WP2484	WALL PANTRY 24X84X24" WITHOUT DRAWER	\$629.43	\$648.31	\$661.28	\$648.31
	WP2490	WALL PANTRY 24X90X24" WITHOUT DRAWER	\$652.69	\$672.27	\$685.72	\$672.27
	WP2493	WALL PANTRY 24X93X24" WITHOUT DRAWER	\$672.28	\$692.45	\$706.30	\$692.45
	WP2496	WALL PANTRY 24X96X24" WITHOUT DRAWER	\$691.87	\$712.63	\$726.88	\$712.63
	WP3084	WALL PANTRY 30X84X24" WITHOUT DRAWER	\$650.23	\$668.62	\$683.99	\$668.62
	WP3090	WALL PANTRY 30X90X24" WITHOUT DRAWER	\$678.39	\$695.74	\$709.65	\$695.74
	WP3093	WALL PANTRY 30X93X24" WITHOUT DRAWER	\$693.61	\$712.92	\$727.17	\$712.92
	WP3096	WALL PANTRY 30X96X24" WITHOUT DRAWER	\$708.83	\$730.09	\$744.69	\$730.09
PANTRIES 36" WIDTH						
	WP363024	WALL PANTRY 36X 30X24" UPPER	\$512.00	\$512.00	\$512.00	\$512.00
	WP363624	WALL PANTRY 36X 36X24" UPPER	\$530.00	\$530.00	\$530.00	\$530.00
	WP363924	WALL PANTRY 36X 39X24" UPPER	\$552.00	\$552.00	\$552.00	\$552.00
	WP364224	WALL PANTRY 36X 42X24" UPPER	\$556.00	\$556.00	\$556.00	\$556.00
	WP365424B	WALL PANTRY 36X54X24" LOWER	\$592.00	\$592.00	\$592.00	\$592.00
OVEN PANTRIES						
	OC31.584	OVEN PANTRY 31.5x84"	\$827.55	\$852.38	\$869.43	\$852.38
	OC31.590	OVEN PANTRY 31.5x90"	\$859.99	\$885.79	\$903.51	\$885.79
	OC31.593	OVEN PANTRY 31.5x93"	\$868.49	\$894.55	\$912.44	\$894.55
	OC31.596	OVEN PANTRY 31.5x96"	\$876.99	\$903.30	\$921.37	\$903.30
MICROWAVE CABINETS						
	WMC2730	MICROWAVE OPEN SHELF 27"X30"	\$275.65	\$277.25	\$293.40	\$277.25
	WMC2736	MICROWAVE OPEN SHELF 27"X36"	\$287.64	\$287.64	\$310.05	\$287.64
	WMC2739	MICROWAVE OPEN SHELF 27"X39"	\$296.64	\$295.65	\$311.45	\$295.65
	WMC2742	MICROWAVE OPEN SHELF 27"X42"	\$314.78	\$314.78	\$330.66	\$314.78
	WMC3018	MICROWAVE OPEN SHELF 30"X18"	\$195.72	\$172.69	\$176.14	\$172.69

	ITEM CODE		DS	SG/ES/SO	CT/NT/PE	AL
WINE GLASS HOLDER						
	SGH3012	GRASS RACK 30X12X3"	\$52.36	\$53.96	\$55.04	\$53.96
	SGH3612	GRASS RACK 36X12X3"	\$58.99	\$60.76	\$61.98	\$60.76
	WR3015	WINE RACK 30X15"	\$136.99	\$141.10	\$143.92	\$141.10
	WR3615	WINE RACK 36X15"	\$151.99	\$156.55	\$159.68	\$156.55
VANITIES CABINETS						
	FA2421	VANITY SINK BASE 24"	\$230.01	\$236.91	\$241.63	\$236.91
	FA3021	VANITY 30X21"	\$308.99	\$309.01	\$315.17	\$309.01
	FA3021DL	VANITY 30X21" DOOR ON THE LEFT	\$351.09	\$358.52	\$369.00	\$358.52
	FA3021DR	VANITY 30X21" DOOR ON THE RIGHT	\$351.09	\$358.52	\$369.00	\$358.52
	FA3621DL	VANITY 36X21" DOORS ON THE LEFT	\$415.99	\$428.47	\$437.04	\$428.47
	FA3621DR	VANITY 36X21" DOORS ON THE RIGHT	\$415.99	\$428.47	\$437.04	\$428.47
	FA4221	VANITY 42X21"	\$427.47	\$427.47	\$427.47	\$427.47
	FA4821	DOVE WHITE VANITY 48X21"	\$679.50	\$679.50	\$679.50	\$679.50
	FA6021	VANITY 60X21"	\$787.50	\$787.50	\$787.50	\$787.50
	FA6021D	VANITY 60X21" DOUBLE SINKS	\$625.50	\$625.50	\$625.50	\$625.50

	ITEM CODE		DS	SG/ES/SO	CT/NT/PE	AL
VANITIES DRAWERS						
	SVA12D	VANITY DRAWER 12"	\$243.79	\$251.10	\$256.12	\$251.10
	SVA15D	VANITY DRAWER 15"	\$275.99	\$284.27	\$289.96	\$284.27
	SVA18D	VANITY DRAWER 18"	\$294.94	\$303.78	\$309.68	\$303.78
	SVA24D	VANITY DRAWER 24"	\$330.72	\$340.63	\$347.44	\$340.63
	FD24	KNEE DRAWER 24X21"	\$118.48	\$118.48	\$118.48	\$118.48
	FD30	KNEE DRAWER 30X21"	\$169.99	\$175.09	\$178.59	\$175.09
ROLL OUT TRAY						
	ROT15	ROLL OUT 15"	\$56.41	\$56.41	\$56.41	\$56.41
	ROT18	ROLL OUT 18"	\$59.26	\$59.26	\$59.26	\$59.26
	ROT21	ROLL OUT 21"	\$62.92	\$62.92	\$62.92	\$62.92
	ROT24	ROLL OUT 24"	\$67.37	\$67.37	\$67.37	\$67.37
	ROT27	ROLL OUT 27"	\$70.77	\$70.77	\$70.77	\$70.77
	ROT30	ROLL OUT 30"	\$74.17	\$74.17	\$74.17	\$74.17
	ROT33	ROLL OUT 33"	\$76.36	\$76.36	\$76.36	\$76.36
	ROT36	ROLL OUT 36"	\$85.50	\$85.50	\$85.50	\$85.50
POT & PAN ROLL OUT KIT						
	POK24	POT & PAN ROLL OUT KIT FOR B24	\$163.99	\$163.99	\$163.99	\$163.99
	POK27	POT & PAN ROLL OUT KIT FOR B27	\$175.04	\$175.04	\$175.04	\$175.04
	POK30	POT & PAN ROLL OUT KIT FOR B30	\$186.76	\$186.76	\$186.76	\$186.76
	POK33	POT & PAN ROLL OUT KIT FOR B33	\$198.52	\$198.52	\$198.52	\$198.52
	POK36	POT & PAN ROLL OUT KIT FOR B36	\$210.26	\$210.26	\$210.26	\$210.26
TALL FILLERS						
	WF1.596	TALL FILLER 1.5X96"	\$42.16	\$42.16	\$42.16	\$42.16
	WF396	PANTRY FILLER 96X3"	\$53.97	\$55.61	\$56.72	\$55.61
	WF696	TALL FILLER 6X96"	\$82.53	\$85.03	\$86.73	\$85.03

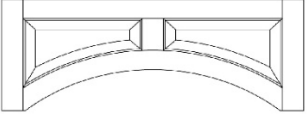
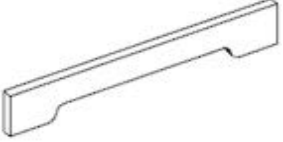
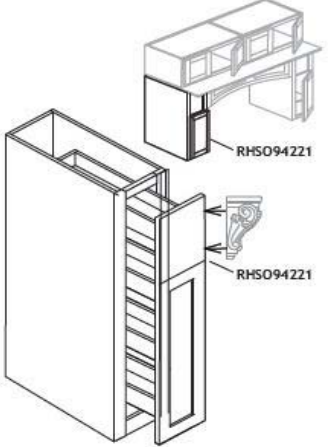

	ITEM CODE		DS	SG/ES/SO	CT/NT/PE	AL
FILLERS						
	WF330	WALL FILLER 3x30"	\$17.00	\$17.51	\$17.85	\$17.51
	WF336	WALL FILLER 3x36"	\$17.68	\$18.21	\$18.58	\$18.21
	WF339	WALL FILLER 3x39"	\$22.05	\$19.92	\$22.05	\$19.92
	WF342	WALL FILLER 3x42"	\$20.99	\$21.62	\$22.05	\$21.62
	WF630	WALL FILLER 6x30"	\$30.99	\$31.92	\$32.56	\$31.92
	WF636	WALL FILLER 6x36"	\$35.99	\$37.07	\$37.81	\$37.07
	WF639	WALL FILLER 6x39"	N/A	N/A	\$43.06	N/A
	WF642	WALL FILLER 6x42"	\$40.98	\$42.21	\$43.06	\$42.21
	BF330	BASE FILLER 3x34 1/2"	\$23.00	\$23.69	\$24.15	\$23.69
DUMMY DOORS						
	BDD24	BASE DUMMY DOOR 24X30"	\$106.00	\$109.17	\$111.35	\$109.17
	D1230	DUMMY WALL DOOR12X30"	\$53.00	\$54.58	\$55.67	\$54.58
	D1236	DUMMY WALL DOOR12X36"	\$65.00	\$66.94	\$68.28	\$66.94
	D1239	DUMMY WALL DOOR12X39"	\$69.50	\$71.58	\$73.01	\$71.58
	D1242	DUMMY WALL DOOR12X42"	\$73.99	\$76.21	\$77.73	\$76.21
	D1249	LOWER SINGLE DOOR FOR 24" WIDE PANTRY	\$108.00	\$108.00	\$108.00	\$108.00
	D1530	DUMMY WALL DOOR 15X30"	\$72.77	\$74.34	\$76.59	\$74.34
	D2130	DUMMY WALL DOOR 21X30"	\$116.05	\$116.05	\$116.05	\$116.05
	SAMPLE	SAMPLE DOOR	\$30.00	\$30.00	\$30.00	\$30.00
PANELS						
	DWP	DISH WASHER PANEL	\$52.94	\$54.54	\$55.63	\$54.54
	FP2496	FINISHED ALL SIDES 24X96"X3/4"	\$95.99	\$95.99	\$95.99	\$95.99
	FP3696	FINISHED ALL SIDE 36X96"X3/4"	\$147.55	\$147.57	\$147.57	\$147.57
	FP4896	FINISHED ALL SIDE48X96"X3/4"	\$195.00	\$200.85	\$204.87	\$200.85
	RRP96N	FRIDGE PANEL WITHOUT FILLER 96X27X1/2"	\$114.99	\$119.04	\$121.82	\$119.04
	BP3696	SKIN PANEL 36X96X1/4"	\$82.87	\$85.36	\$87.07	\$85.36
	BP4896	SKIN PANEL 48X96X1/4"	\$109.96	\$113.26	\$115.53	\$113.26
TRASH KIT INSERT						
	WBS15	WASTE BASKET 15-2 INSERT	\$90.00	\$90.00	\$90.00	\$90.00
	WBS18-2	WASTE BASKET 18-2 INSERT	\$96.35	\$96.35	\$96.35	\$96.35
	TRASH CAN	TRASH CAN RV358	\$35.50	\$35.50	\$35.50	\$35.50



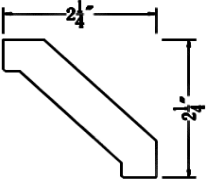
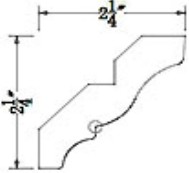
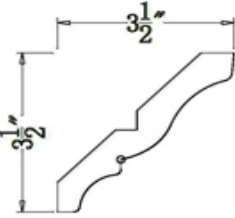
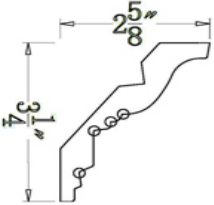
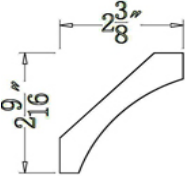
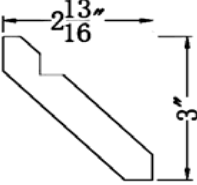

	ITEM CODE		DS	SG/ES/SO	CT/NT/PE	AL
TURN POST						
	TP3-1	TURN POST 3x3x34.5"	N/A	N/A	\$132.37	\$132.37
	TP3-2	TURN POST 3x3x34.5"	\$126.00	\$129.78	N/A	N/A
VALANCE 12" HEIGHT						
	VAL3612	ARCHED VALANCE 36x12"	\$115.42	\$115.42	\$115.42	\$115.42
	VAL4212	ARCHED VALANCE 42x12"	\$134.77	\$134.77	\$134.77	\$134.77
	VAL4812	ARCHED VALANCE 48x12"	\$166.45	\$166.45	\$166.45	\$166.45
	VAL6012	ARCHED VALANCE 60x12"	\$204.63	\$204.63	\$204.63	\$204.63
VALANCE 4.5" HEIGHT						
	VAL36	ARCHED VALANCE 36"	\$34.01	\$35.01	\$35.71	\$35.01
	VAL42	ARCHED VALANCE 42"	\$34.99	\$36.04	\$36.76	\$36.04
	VAL48	ARCHED VALANCE 48"	\$35.99	\$37.07	\$37.81	\$37.07
	VAL60	ARCHED VALANCE 60"	\$45.97	\$47.36	\$48.32	\$47.36
HEARTH CABINET PULL OUT						
	RHS094221	HEARTH HOOD PIER 09"x42"x21"	\$321.93	\$321.93	\$321.93	\$321.93

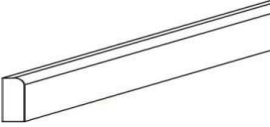
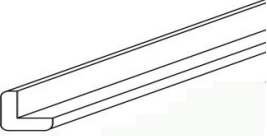
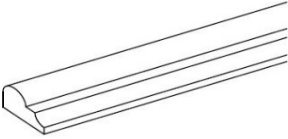
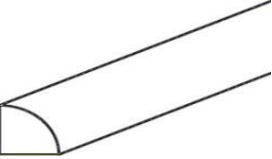
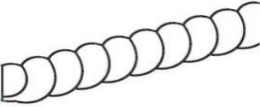
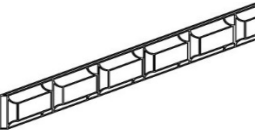



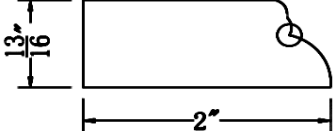
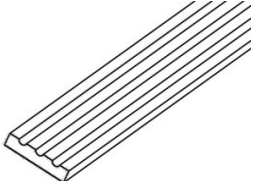
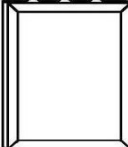

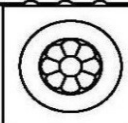
	ITEM CODE		DS	SG/ES/SO	CT/NT/PE	AL
TAPERED WOOD HOOD						
	RHE3624	TAPERED WOOD HOOD 36"x24"	N/A	N/A	\$301.50	\$301.50
TOP FRAME ATTACHED MOLDINGS						
	ACM8-C	CROWN MOLDING 3 1/4	\$110.98	\$114.34	N/A	N/A
	ACM8-S	CROWN MOLDING 3 1/4	\$110.98	\$114.34	N/A	N/A
	CCM8	CROWN MOULDING 3 1/4"	N/A	N/A	\$116.60	\$116.60
FRONT ATTACHED MOLDINGS						
	CM8 1 5/8	CROWN MOLDING 1 5/8"	\$53.00	\$53.00	N/A	N/A
	CM8 1 5/8	CROWN MOLDING 1 5/8"	N/A	N/A	\$53.00	\$53.00

	ITEM CODE		DS	SG/ES/SO	CT/NT/PE	AL
	CM8 2 1/4	CROWN MOLDING 2 1/4"	\$74.15	\$74.15	N/A	N/A
	CM8 2 1/4	CROWN MOLDING 2 1/4"	N/A	N/A	\$74.15	\$74.15
	CM8 3 1/2	CROWN MOLDING 3 1/2"	\$111.34	\$111.34	\$111.34	\$111.34
	CM8	CROWN MOLDING 3 1/4"	N/A	N/A	\$73.53	\$73.53
	CM8-C	CROWN MOLDING 2 1/2	\$72.17	\$74.93	N/A	N/A
	CM8-S	CROWN MOLDING 3"	\$72.17	\$74.93	N/A	N/A

	ITEM CODE		DS	SG/ES/SO	CT/NT/PE	AL
BOTTOM MOLDINGS						
	TLR8-1	LIGHT RAIL MOLDING 96"	N/A	N/A	\$55.99	\$54.78
	TLR8-2	LIGHT RAIL MOLDING 96"	\$53.16	\$54.78	N/A	N/A
	BEM8	BEVELED EDGE MOULDINGS 96"	\$55.98	\$55.98	N/A	N/A
	BM8	BASE BOARD MOULDING 96"	\$79.97	\$82.36	N/A	N/A
	BM8	BASE BOARD MOULDING 96"	N/A	N/A	\$84.05	\$82.39

	ITEM CODE		DS	SG/ES/SO	CT/NT/PE	AL
TRIMS MOLDINGS						
	SM8	SCRIBE MOLDING 96"	\$15.99	\$16.46	\$16.78	\$16.46
	OCM8	OUTSIDE CORNER MOLDING 96"	\$19.99	\$19.99	\$19.99	\$19.99
	CR8	CHAIR RAIL 96"	N/A	N/A	\$25.20	\$25.20
	QRM8	QUARTER ROUND MOLDING	\$28.49	\$29.34	\$29.93	\$29.34
	RMI8	ROPE MOULDINGS INSERT 8'	N/A	N/A	\$8.80	\$8.80
	DMI8	DENTIL MOULDINGS INSERT 8'	N/A	N/A	\$8.80	\$8.80
	TK8	TOE KICK 96"	\$17.96	\$18.53	\$18.90	\$18.53

	ITEM CODE		DS	SG/ES/SO	CT/NT/PE	AL
	OGM8	OGEE MOLDING 96"	N/A	N/A	\$58.82	\$58.82
	PCVFF3	FLUTED FILLER 3X96"	\$50.99	\$52.52	\$53.57	\$52.52
	BLOCK	BLOCK 3x4"	\$6.30	\$6.49	\$6.62	\$6.49
	PB3	PYRAMID BLOCK 3X3"	\$6.12	\$6.12	N/A	N/A
	FB3	ROSSETE 3x3"	N/A	N/A	\$6.62	\$6.62
CORBELS & ONLAYS						
	CORBB-1	CORBEL 4 1/2"x5"x11"	N/A	N/A	\$176.00	\$176.00

	ITEM CODE		DS	SG/ES/SO	CT/NT/PE	AL
	CORBB-2	CORBEL 5"x7"x14"	N/A	N/A	\$225.09	\$225.09
	CORBEL42	CORBEL 2.75x2.75x8"	N/A	N/A	\$107.99	\$107.99
	CORBEL58	CORBEL 4.5x4.5x12"	N/A	N/A	\$135.78	\$135.78
	CORBEL42	CORBEL 2.75x2.75x6"	\$107.40	\$107.36	N/A	N/A
	CORBEL58	CORBEL 4.5x4.5x12"	\$135.20	\$135.70	N/A	N/A
	CORBF	CORBEL POST FULL HIGH 34 1/2" X 8" X8 11/16"	N/A	N/A	\$667.32	\$667.32
	CORK30	CORBEL POST 30" X 8 1/2" X4 3/4"	N/A	N/A	\$538.51	\$538.51
	ONLY	FLOWER ONLY 21" X 4"	N/A	N/A	\$97.05	\$97.05
	ONLY-B	LEAVES ONLY 10 1/2" X 3 1/4" (PAIR)	N/A	N/A	\$73.84	\$73.84

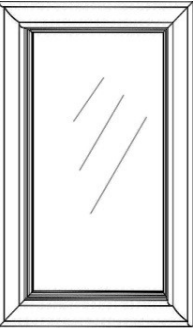
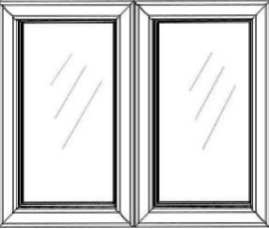
	ITEM CODE		DS	SG/ES/SO	CT/NT/PE	AL
	GRPO	GRAPE ONLAY	N/A	N/A	\$85.56	\$85.56
TOUCHUP KIT						
	TOUCHUP KIT	TOUCH UP KIT	\$30.00	\$30.00	\$30.00	\$30.00
GLASS DOORS						
	GD1230	GLASS DOOR 12X30	\$57.65	\$58.90	N/A	N/A
	GD1236	GLASS DOOR 12X36	\$66.75	\$68.20	N/A	N/A
	GD1239	GLASS DOOR 12X39	\$71.83	\$73.40	N/A	N/A
	GD1242	GLASS DOOR 12X42	\$76.90	\$78.12	N/A	N/A
	GD1530	GLASS DOOR 15X30	\$68.25	\$69.75	N/A	N/A
	GD1536	GLASS DOOR 15X36	\$80.75	\$82.55	N/A	N/A
	GD1539	GLASS DOOR 15X39	\$82.60	\$84.43	N/A	N/A
	GD1542	GLASS DOOR 15X42	\$84.45	\$86.30	N/A	N/A
	GD1830	GLASS DOOR 18X30	\$79.35	\$81.05	N/A	N/A
	GD1836	GLASS DOOR 18X36	\$87.05	\$96.85	N/A	N/A
	GD1839	GLASS DOOR 18X39	\$93.40	\$101.59	N/A	N/A
	GD1842	GLASS DOOR 18X42	\$96.40	\$98.50	N/A	N/A
	GD2130	GLASS DOOR 21"X30"	\$94.80	\$96.90	N/A	N/A
	GD2136	GLASS DOOR 21"X36"	\$113.35	\$115.80	N/A	N/A
	GD2139	GLASS DOOR 21"X39"	\$115.25	\$116.78	N/A	N/A
	GD2142	GLASS DOOR 21"X42"	\$115.25	\$117.75	N/A	N/A
	GD2730	GLASS DOOR 27"X30"	\$129.75	\$132.55	N/A	N/A
	GD2736	GLASS DOOR 27"X36"	\$148.90	\$158.10	N/A	N/A
	GD2739	GLASS DOOR 27"X39"	\$165.23	\$165.18	N/A	N/A
	GD2742	GLASS DOOR 27"X42"	\$173.10	\$176.85	N/A	N/A
	GD3330	GLASS DOOR 33"X30"	\$156.05	\$159.45	N/A	N/A
	GD3336	GLASS DOOR 33"X36"	\$184.55	\$188.60	N/A	N/A
	GD3339	GLASS DOOR 33"X39"	\$188.78	\$192.93	N/A	N/A
	GD3342	GLASS DOOR 33"X42"	\$193.00	\$197.25	N/A	N/A

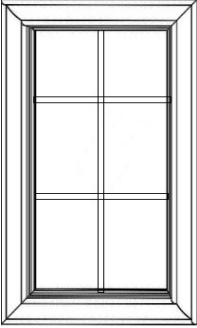
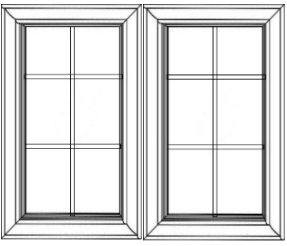
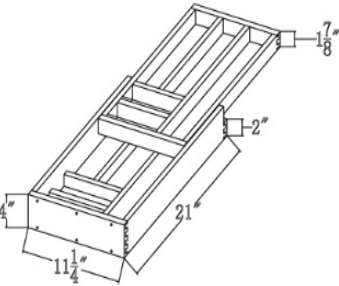
	ITEM CODE		DS	SG/ES/SO	CT/NT/PE	AL
	MGD1230	MULLION GLASS DOOR 12X30	N/A	N/A	\$60.70	\$60.70
	MGD1236	MULLION GLASS DOOR 12X36	N/A	N/A	\$70.25	\$70.25
	MGD1239	MULLION GLASS DOOR 12X39	N/A	N/A	\$74.25	\$74.25
	MGD1242	MULLION GLASS DOOR 12X42	N/A	N/A	\$78.28	\$78.28
	MGD1530	MULLION GLASS DOOR 15X30	N/A	N/A	\$71.85	\$71.85
	MGD1536	MULLION GLASS DOOR 15X36	N/A	N/A	\$85.00	\$85.00
	MGD1539	MULLION GLASS DOOR 15X39	N/A	N/A	\$86.95	\$86.95
	MGD1542	MULLION GLASS DOOR 15X42	N/A	N/A	\$88.90	\$88.90
	MGD1830	MULLION GLASS DOOR 18X30	N/A	N/A	\$83.50	\$83.50
	MGD1836	MULLION GLASS DOOR 18X36	N/A	N/A	\$99.75	\$99.75
	MGD1839	MULLION GLASS DOOR 18X39	N/A	N/A	\$101.59	\$101.59
	MGD1842	MULLION GLASS DOOR 18X42	N/A	N/A	\$103.42	\$103.42
	MGD2130	MULLION GLASS DOOR 21"X30"	N/A	N/A	\$99.85	\$99.85
	MGD2136	MULLION GLASS DOOR 21"X36"	N/A	N/A	\$119.30	\$119.30
	MGD2139	MULLION GLASS DOOR 21"X39"	N/A	N/A	\$116.78	\$116.78
	MGD2142	MULLION GLASS DOOR 21"X42"	N/A	N/A	\$117.75	\$117.75
	MGD2730	MULLION GLASS DOOR 27"X30"	N/A	N/A	\$136.55	\$136.55
	MGD2736	MULLION GLASS DOOR 27"X36"	N/A	N/A	\$158.10	\$158.10
	MGD2739	MULLION GLASS DOOR 27"X39"	N/A	N/A	\$165.18	\$165.18
	MGD2742	MULLION GLASS DOOR 27"X42"	N/A	N/A	\$182.20	\$182.20
	MGD3330	MULLION GLASS DOOR 33"X30"	N/A	N/A	\$164.20	\$164.20
	MGD3336	MULLION GLASS DOOR 33"X36"	N/A	N/A	\$194.25	\$194.25
	MGD3339	MULLION GLASS DOOR 33"X39"	N/A	N/A	\$195.85	\$195.85
	MGD3342	MULLION GLASS DOOR 33"X42"	N/A	N/A	\$203.10	\$203.10
UTENSIL DRAWER CUTLERY TRAY WITH TWO LAYER 15"-24"						
	UDT15	UTENSIL DRAWER OF B15	\$137.48	\$137.48	\$137.48	\$137.48

	ITEM CODE		DS	SG/ES/SO	CT/NT/PE	AL
	UDT18	UTENSIL DRAWER OF B18	\$149.54	\$149.54	\$149.54	\$149.54
	UDT21	UTENSIL DRAWER OF B21	\$161.78	\$161.78	\$161.78	\$161.78
	UDT24	UTENSIL DRAWER OF B24	\$175.10	\$175.10	\$175.10	\$175.10

Wood Cabinet Surfaces

As with all wood products, avoid excessive moisture. Jarlin cabinetry is designed for use inside the home or other buildings and is not intended for outdoor applications. Once your cabinets have been installed, wipe down all exteriors with a damp cloth to remove dust. Complete a small area at a time and wipe dry.

Cleaning Agents

Use a damp cloth when cleaning normal household spills. After wiping thoroughly, dry the surface with a lint-free cotton cloth. For stubborn stains, it may be necessary to use a mild detergent with warm water. Always dry the surface immediately. Never use abrasive cleaners, scouring pads or powdered cleansers. Do not allow oven cleaner to touch any part of the cabinet.

Everyday Care

It is important to wipe up spills and water marks as they occur. Give special attention to areas around the sink and dishwasher. Avoid draping damp or wet dish towels over the door of the sink base cabinet. Over time, this moisture can cause permanent water damage to the door.

Scratches, Gouges, & Nicks

A Touch-Up Kit is available to hide surface damage. Contact Jarlin Cabinetry to purchase the color-matched touch-up kit for your specific cabinets. Use the kit's touch-up pen to hide minor blemishes. Use the kits tinted putty to fill deeper scratches, gouges, or nicks. Detailed instructions are provided in each kit.

Avoid Light Damage

Exposure to direct sunlight tends to darken the color of natural wood products. Sunlight can also fade painted wood surfaces. Consider the use of draperies or blinds to protect your cabinets from direct sunlight. Please be aware that natural light and fluorescent light will fade the finish from its original color.

Avoid Heat Damage

The heat generated when using an oven's self-cleaning feature is much greater than during normal cooking. If this heat escapes from the oven, it can damage your cabinets. While this is a rare circumstance, you can minimize the risk of cabinet damage by opening cabinet door and drawers nearest the oven before using its self-cleaning feature.

Waxing & Polishing

Waxing is not recommended. Over time, waxing and polishing compounds may build up on the surface of your cabinet causing hazy, streaky, or a yellowed appearance to your cabinets finish.

Cleaning Glass Doors

Extra care is required when cleaning glass doors. Spray an ammonia-free glass cleaner on a clean cotton cloth or paper towel. Do not spray cleaner directly on the glass. The spray could run or seep behind the frame or mullions and cause damage.

POLICIES & GENERAL INFORMATION

Freight Policy:

If an entire order is no charge, Jarlin Cabinetry will pay for standard ground freight.

If an order contains a chargeable item, the cost of freight will be charged to the customer's invoice.

If a customer requests an upgrade to a parcel shipment method, the customer will be charged the entire freight charge.

Returned Goods Policy:**Customized, assembled & installed products cannot be returned.**

All returns will be subject to a 15% restocking fee. Jarlin Cabinetry reserves the right to deny any returns deemed unacceptable.

No returns will be accepted after (30) calendar days from the date of purchase.

Returned products will be inspected prior to acceptance by Jarlin Cabinetry.

Upon acceptance of order and completion of the shipment or pick-up, all materials are the responsibility of the customer.

The customer must provide the reason for the return prior to Jarlin Cabinetry's acceptance of the returned product.

All returned products must be accompanied by the original written and signed contract or invoice receipt provided at time of purchase.

Transportation Policy:

The responsibility of Jarlin Cabinetry ceases upon delivery of product in good working order to transport companies and all product(s) are shipped at consignee's risk.

Please inspect all product(s) at time of signing freight bill, and have transportation company note any damage incurred in transit. Do not sign for any damaged product(s).

All prices are (F.O.B.) point of manufacture or warehouse.

Quotation Of Price

All written quotations of price ("Quote") made by Jarlin Cabinetry will be valid for a period of thirty (30) days, without exception, from the date of the Quote generated by Jarlin Cabinetry. Jarlin Cabinetry under any circumstance will not honor verbal quotations of price.

Change Orders

A twenty-five dollar (\$25), non-refundable service fee will be charged to Buyer for each occurrence of changing an order.

Financial Responsibility

Jarlin Cabinetry requires payment of invoices upon receipt of goods.

Storage Fees. Purchased items not picked up by Buyer within five (5) business days after Buyer receives Ready for Pickup notification are subject to storage fees, including, but not limited to a daily fee of fifty dollars (\$50) for items stored at Jarlin Cabinetry.

Shipment And Claim Of Damage

In case of claiming damage and loss in transit for any delivery of FOB, it's Buyer's responsibility to claim through the freight broker once the products leaves Jarlin Cabinetry's warehouses. Please refer to Jarlin Cabinetry Transportation Policy and the freight company's claim policies and procedures.

Taxes

All sales tax, excise taxes, or other forms of taxes levied against this transaction shall be paid by Buyer over and above all other sums Buyer is or may become obligated to pay hereunder. These taxes are in addition to the purchase price of the products subject to an order. If you are exempt from tax, an original signed tax exemption certificate must be submitted to Jarlin Cabinetry. Without a valid signed tax exemption certificate on file at Jarlin Cabinetry all applicable taxes will be charged to the Buyer.

Governing Law; Venue And Jurisdiction

All issues concerning the formation, performance, or interpretation of any contract regarding this sale shall be governed by the laws of the state of Florida, and any dispute between Jarlin Cabinetry and Buyer will be resolved in Florida the prevailing party in that dispute entitled to its costs and reasonable attorneys fees.

Severability Of Terms

If any phrase, clause or provision shall be declared void, the validity of any other provisions shall not be affected there

WARRANTY INFORMATION

THREE YEARS LIMITED WARRANTY

Jarlin Cabinetry warrants to original consumer purchase(s) for a period of three years from the original date of purchase that all other components of Jarlin Cabinetry shall be free from defects in material and workmanship under normal use.

Jarlin Cabinetry warrants to original consumer purchaser(s) for as long as they own their home that the drawer box, drawer glides, and hinges used in the manufacture of Jarlin Cabinetry products shall be free from defects in material and workmanship under normal use.

These warranties are only applicable to products used in residential applications within the United States and are non-transferable to subsequent owners.

Should defects in material or workmanship exist during the applicable warranty period in any Jarlin Cabinetry will elect at its discretion to either repair or replace the defective material or component free of charge. This warranty covers only parts and materials of the products supplied by Jarlin Cabinetry. Not covered under this warranty are countertops, appliances, plumbing fixtures, etc. or the costs, including labor, to remove and reinstall materials and related components such as fixtures, appliances, etc...

This warranty shall become void if the cabinets are in any way modified, improperly installed, or damaged prior to or during the installation. This also disclaims products utilized in any application other than the standard. Furthermore, this warranty will not apply to cabinets damaged by misuse, neglect, abuse, acts of God, exposure to moisture, exposure to extreme temperatures or the effects of normal wear and tear.

Natural woods vary in color, characteristics, and exhibit subtle changes as they age. For example, wood joints may eventually have visible cracking around the joint area and cabinet color may darken or lighten over time.

Sunlight, smoke, household cleaners, and other environmental conditions may also affect the color match over time. These variations are considered to be the nature of the material in relation to their environment exposure and are not covered under this warranty.

Jarlin Cabinetry reserves the right to alter design, specifications and material without obligation to make similar changes to products previously manufactured.

The repair(s) or replacement(s) are contingent upon the current product offerings of style and construction options within the Jarlin Cabinetry product at the time of the warranty claim. If a warranty claim is filed after an Jarlin Cabinetry product becomes obsolete, Jarlin Cabinetry reserves the right to honor the warranty in one of the following fashions:

- 1)** To replace the affected component with a new component with a new component of the same style.
- 2)** To replace the affected component and any other component(s) in the residential application to achieve a uniform appearance with a similar and comparable and comparable product style of the originally purchased style.

If components are replaced, Jarlin Cabinetry cannot guarantee that the finish of these replacement(s) will exactly match the finish and appearance of the components in the residential application. This is due to the changes that occur during woods natural aging process, affecting its color and grain.

THIS WARRANTY IS THE EXCLUSIVE WARRANTY OF JARLIN CABINETRY AND IS IN LIEU OF ALL OTHER WARRANTIES, EXPRESSED OR IMPLIED, INCLUDING THE IMPLIED WARRANTIES OF MERCHANTABILITY AND FITNESS FOR A PARTICULAR PURPOSE.

This warranty gives you specific legal rights and you may have other rights, which vary from state to state. Some states do not allow the exclusion of limitation or consequential damages, so the above limitations or exclusions may not apply to you.

To obtain replacement(s) under Jarlin Cabinetry's Three Year Limited warranties, take some clear pictures of part that need to be replaced and Email it to sales@jarlincabinet.com. A dated sales receipt as proof of purchase is required to obtain benefits from this warranty.

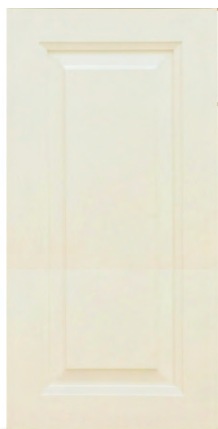

Avalon-AL



Newport-NT



Perla-PE



Charlton-CT



Ebony-ES



Dove White-DS



Sterling-SG



Soda-SO



2551 SW 39th St
Fort Lauderdale, FL 33312
Tel: 954-688-4084
Fax: 954-272-7777

3847 Capitol Ave
City of Industry, CA 90601
Tel: 626-330-0451
Fax: 625-330-0452

Jarlin Cabinetry reserves the right to change or modify cabinets as part of its ongoing development.
Note: Due to printing limitations, color pictures cannot be guaranteed to match actual cabinet materials.
Please check with your dealer for actual door samples when making your selection.
Copyright © 2016 Jarlin Cabinetry